

Atlas Copco

Oil-injected compressors



GA 37 VSD+, GA 45 VSD+, GA 55 VSD+, GA 75 VSD+

Parts List



Atlas Copco

Oil-injected compressors

GA 37 VSD+, GA 45 VSD+, GA 55 VSD+, GA 75 VSD+

Parts List

Edition: 00

From following serial No. onwards: WUX 586064

Copyright, Atlas Copco Airpower n.v., Antwerp, Belgium.
Any unauthorized use or copying of the contents or any part thereof is prohibited. This applies in particular to trademarks, model denominations, part numbers and drawings.

Use only authorized parts. Any damage or malfunction caused by the use of unauthorized parts is not covered by Warranty or Product Liability.

Instructions	2
1 Service Kits	16
2 Drive arrangement.....	20
3 Lubrication.....	24
4 Air system.....	26
4.1 Air inlet.....	26
4.2 Air receiver GA 37 VSD+, GA 45 VSD+.....	28
4.3 Air receiver GA 55 VSD+, GA 75 VSD+.....	32
5 Cooling system.....	36
5.1 Cooler module.....	36
5.2 Fan assembly.....	38
6 Air outlet Pack.....	40
7 Air outlet Pack and trafo.....	42
8 Air outlet Full-Feature.....	44
9 Loose parts Pack.....	48
10 Loose parts Full-Feature.....	50
11 Air dryer.....	52
11.1 Components GA 37 VSD+, GA 45 VSD+, GA 55 VSD+ - ID180 - 200V-380V/60Hz IEC.....	52
11.2 Components GA 37 VSD+, GA 45 VSD+, GA 55 VSD+ - ID180 - 200V-400V-500V/50Hz IEC.....	56
11.3 Components GA 37 VSD+, GA 45 VSD+, GA 55 VSD+ - ID180 - 460V/60Hz IEC, 230V-460V/60Hz UL-cUL.....	60
11.4 Components GA 37 VSD+, GA 45 VSD+, GA 55 VSD+ - ID180 - 575V/60Hz UL-cUL.....	64
11.5 Components GA 75 VSD+ - ID230 - 200V-380V/60Hz IEC.....	68
11.6 Components GA 75 VSD+ - ID230 - 200V-400V-500V/50Hz IEC.....	72
11.7 Components GA 75 VSD+ - ID230 - 460V/60HZ IEC, 230V-460V/60Hz UL-cUL.....	76
11.8 Components GA 75 VSD+ - ID230 - 575V/60Hz UL-cUL.....	80
11.9 Cubicle 200V-380V/60Hz IEC	84
11.10 Cubicle 200V-400V-500V/50Hz IEC	86
11.11 Cubicle 460V/60Hz IEC, 230V-460V/60Hz UL-cUL.....	88
11.12 Cubicle 575V/60Hz UL-cUL.....	90
12 Regulation system.....	92
13 Cubicle components.....	96
14 Bodywork Pack.....	100
15 Bodywork Pack Trafo and Full-Feature.....	102
16 Markings.....	104

EN - English

1 ORDERING PARTS

Always specify the part number, the name and quantity of the required items, as well as the type and serial number of the machine.

2 COLUMN INFORMATION

Ref - Reference number: links a specific part from the list to the drawing. Only parts with a reference number are shown in the drawing. Parts in the drawing without a reference number are simply there to illustrate the assembly.

Part number - Part number to be used when ordering spare parts.

When no part number is specified, the component is not available as a spare part.

Parts which are contained in a kit will have the kit number mentioned on the line below. For complete content of the kit see chapter "1 - Service kits".

A part number preceded by a black dot is comprised in the assembly right above.

Remarks: Additional information to the part number right above.

Substituted by: The part number right above has been replaced by another part number due to an update or revision.

Qty - Quantity: Indicates the number of parts in relation to the corresponding reference number. „AR“ means „As required“: quantity or number to be determined.

Name - Part name: Translations of the English names can be found in document "Glossary of part names".

Validity - Defines the timeframe and type/version of the machines the part is valid for. Clarification of the codes used in the validity pattern can be found in the legend at the bottom of the page. A validity pattern mentioned in the chapter title applies to the whole chapter. A plus sign in the pattern is to be interpreted as 'and', a comma as 'or'. Parentheses group the validity codes, similarly to mathematical parentheses, see following example:

'PRESS:8BAR + (FREQ:50HZ+MOVOL:500V , FREQ:60HZ+MOVOL:575V)' is valid for machines with 8 bar working pressure and 50Hz frequency and 500V supply voltage, or 8 bar working pressure and 60Hz frequency and 575V supply voltage.

EL - Reference to the drawing or the component inside the electric cubicle.

R. - Remarks: Extra information about the part. Explanation can be found at the bottom of the page.

BG - български

1 ПОРЪЧКА НА ЧАСТИ

Винаги цитирайте номера на частта, наименованието и количеството на необходимите изделия, както и типа и серийния номер на машината.

2 ИНФОРМАЦИЯ В КОЛОНИТЕ

Ref - Референтен номер: свързва дадена част от списъка с чертежа. На чертежа са показани само части с референтен номер.

Частите на чертежа без референтен номер са там, единствено за да се покаже възелът.

Part number - Номер на частта, който да се използва при поръчката на резервни части.

Ако не е посочен номер на частта, компонентът не се предлага като резервна част.

Частите, които се съдържат в даден комплект, ще включват номер на комплекта на долния ред. За пълното съдържание на комплекта вижте глава „1 – Service kits“.

Номер на част, пред който има черна точка, се съдържа във възела непосредствено по-горе.

Remarks: Допълнителна информация за частта – непосредствено по-горе.

Substituted by: Номерът на частта непосредствено по-горе е заменен от друг номер на частта поради актуализация или ревизия.

Qty - Количество: Посочва броя на частите във връзка със съответния референтен номер. „AR“ означава „Според нуждата“: количеството или броят ще бъдат определени допълнително.

Name - Име на частта: превод на английските имена можете да откриете в документа „Glossary of part names“.

Validity - Определя периода и типа/версията на машините, за които частта е валидна. Обяснение на елементите от кода, използвани в кода за валидността, можете да откриете в легендата в долната част на страницата.

Кодът за валидността, посочен в заглавието на главата, се отнася за цялата глава. Знакът плюс в кода се приема за „и“, а запетаята – за „или“. Скобите групират елементите на кодовете за валидност подобно на математическите скоби, вижте следния пример:

„PRESS:8BAR + (FREQ:50HZ+MOVOL:500V , FREQ:60HZ+MOVOL:575V)“ е валидно за машини с работно налягане 8 bar, честота 50 Hz и захранващо напрежение 500 V или работно налягане 8 bar, честота 60 Hz и захранващо напрежение 575 V.

EL - Референция към чертежа или компонента в електрическата кутия.

R.. - Забележки: допълнителна информация относно частта. Обяснения можете да намерите в долната част на страницата.

DA - Dansk

1 BESTILLING AF DELE

Angiv altid styknummeret, navnet på og antallet af de ønskede varer samt typen og serienummeret for maskinen.

2 OPLYSNINGER TIL KOLONNERNE

Ref - Referencenummer: Knytter en bestemt del fra listen til tegningen. Kun dele med et referencenummer vises på tegningen. Dele på tegningen uden et referencenummer er blot medtaget for at vise samlingen.

Part number - Styknummer, der skal bruges ved bestilling af reservedele.

Hvis der ikke er angivet et styknummer, fås komponenten ikke som reservedel.

Dele, der er indeholdt i et sæt, har sætnummeret stående på linjen nedenfor. Se kapitel "1 – Service kits" for at få vist hele indholdet af sættet.

Et styknummer med en sort prik foran indgår i samlingen lige ovenfor.

Remarks: Der findes yderligere oplysninger til styknummeret lige ovenfor.

Substituted by: Styknummeret lige ovenfor er blevet erstattet af et andet styknummer i forbindelse med en opdatering eller en revidering.

Qty - Antal: Angiver antallet af dele, der hører til det tilsvarende referencenummer. "AR" står for "As required": Antallet eller nummeret skal fastsættes.

Name - Navn på del: Oversættelser af de engelske navne kan findes i dokumentet "Glossary of part names".

Validity - Angiver tidshorizont og maskintype/-version, som delen gælder for. Forklaringer til koderne, der anvendes i modellen for gyldigheden, kan findes i teksten nederst på siden. En model for gyldigheden, der er nævnt i kapitlets titel, gælder for hele kapitlet. Et plustegn i modellen skal fortolkes som et "og", og et komma som et "eller".

Parenteser inddeler koderne, der beskriver gyldigheden, på samme måde som parenteser i matematik. Se følgende eksempel:

„PRESS:8BAR + (FREQ:50HZ+MOVOL:500V , FREQ:60HZ+MOVOL:575V)“ gælder for maskiner med et arbejdstryk på 8 bar, en frekvens på 50 Hz og en forsyningsspænding på 500 V eller for maskiner med et arbejdstryk på 8 bar, en frekvens på 60 Hz og en forsyningsspænding på 575 V.

EL – Refererer til tegningen eller komponenten inde i eskabet.

R. – Bemærkninger: Yderligere oplysninger om delen. Forklaringer kan findes nederst på siden.

DE - Deutsch

1 TEILE BESTELLEN

Geben Sie immer genau die Teilenummer, den Namen und die Anzahl des gewünschten Artikels und den Typ und die Seriennummer der Maschine an.

2 SPALTENINFORMATION

Ref - Referenznummer: Verknüpft ein spezifisches Teil der Liste mit der Zeichnung. Es werden nur Referenznummern in der Zeichnung gezeigt. In der Zeichnung dargestellte Teile ohne Referenznummer sind einfach nur zu Illustrationszwecken der Baugruppe abgebildet.

Part number - Die Teilenummer wird bei der Bestellung von Ersatzteilen angegeben.

Ist keine Teilenummer angegeben, ist die Komponente nicht als Ersatzteil verfügbar.

Bei Teilen, die zu einem Set gehören, wird die Setnummer unten auf der Linie angegeben. Zum kompletten Inhalt des Sets siehe Kapitel „1 – Service kits“.

Eine mit einem schwarzen Punkt versehene Teilenummer ist in dem direkt darüber stehenden Set enthalten.

Remarks: Zusätzliche Informationen zur Teilenummer stehen direkt darüber.

Substituted by: Die direkt darüber stehende Teilenummer wurde aufgrund einer Aktualisierung oder Überarbeitung durch eine andere Teilenummer ersetzt.

Qty - Anzahl: Gibt die Anzahl der Teile im Verhältnis zur entsprechenden Referenznummer an. „AR“ steht für „Nach Bedarf“: Anzahl oder Nummer muss noch angegeben werden.

Name - Teilename: Übersetzungen der englischen Bezeichnungen finden Sie im Dokument „Glossary of part names“.

Validity - Gibt den Zeitrahmen und den Typ/die Version der Maschine vor, für die die Teile gültig sind. Eine Erläuterung der Codes, die für das Gültigkeitsmuster angewandt werden, finden Sie am Fuß der Seite. Ein im Kapiteltitel genanntes Gültigkeitsmuster bezieht sich auf das gesamte Kapitel. Ein Pluszeichen im Muster steht für „und“, ein Komma für „oder“. Klammern fassen die Codes in Gruppen zusammen, ähnlich wie bei mathematischen Klammern. Siehe dazu folgendes Beispiel:

„PRESS:8BAR + (FREQ:50HZ+MOVOL:500V , FREQ:60HZ+MOVOL:575V)“ ist für Maschinen gültig mit 8 bar-Betriebsdruck, 50 Hz-Frequenz und 500 V-Versorgungsspannung oder 8 bar-Betriebsdruck, 60 Hz-Frequenz und 575 V-Versorgungsspannung.

EL – Referenz zu der Zeichnung oder dem Bauteil im Inneren des Schaltkastens.

R. – Anmerkungen: Zusatzinformationen zum Teil. Erklärungen finden Sie am Fuß der Seite.

EL - ελληνικά

1 ΠΑΡΑΓΓΕΛΙΑ ΑΝΤΑΛΛΑΚΤΙΚΩΝ

Πρέπει πάντα να προσδιορίζετε τον κωδικό εξαρτήματος, την ονομασία και την ποσότητα των απαιτούμενων ειδών, καθώς και τον τύπο και τον αριθμό σειράς του μηχανήματος.

2 ΠΛΗΡΟΦΟΡΙΕΣ ΓΙΑ ΤΙΣ ΣΤΗΛΕΣ

Ref - Κωδικός αναφοράς: συσχετίζει ένα συγκεκριμένο εξάρτημα από τη λίστα με το σχέδιο. Μόνο εξάρτηματα που έχουν κωδικό αναφοράς εμφανίζονται στο σχέδιο. Τα εξάρτηματα στο σχέδιο που δεν έχουν κωδικό αναφοράς, υπάρχουν απλώς για την εικονογράφηση του συγκροτήματος.

Part number - Κωδικός εξαρτήματος, ο οποίος χρησιμοποιείται κατά την παραγγελία ανταλλακτικών.

Όταν δεν αναφέρεται κάποιος κωδικός εξαρτήματος, το εξάρτημα δεν διατίθεται ως ανταλλακτικό.

Για τα εξάρτηματα που περιέχονται σε κιτ, ο αριθμός του κιτ θα αναφέρεται στην παρακάτω γραμμή. Για το πλήρες περιεχόμενο του κιτ, βλ. κεφάλαιο "1 – Service kits".

Όταν μπροστά από τον κωδικό εξαρτήματος υπάρχει μια μαύρη κουκίδα, το εξάρτημα περιέχεται στο συγκρότημα που βρίσκεται ακριβώς από πάνω.

Remarks (Παρατηρήσεις): Πρόσθετες πληροφορίες για τον κωδικό εξαρτήματος ακριβώς από πάνω.

Substituted by (Έχει αντικατασταθεί από): Ο πιο πάνω κωδικός εξαρτήματος έχει αντικατασταθεί από άλλο κωδικό εξαρτήματος λόγω ενημέρωσης ή αναθεώρησης.

Qty - Ποσότητα: Δείχνει τον αριθμό των εξαρτημάτων σε σχέση με τον αντίστοιχο κωδικό αναφοράς. Το "AR" σημαίνει "As required" (Αναλόγως των απαιτήσεων): η ποσότητα ή ο αριθμός θα πρέπει να προσδιοριστούν.

Name - Ονομασία εξαρτήματος: Μεταφράσεις των ονομασιών από τα αγγλικά μπορείτε να βρείτε στο έγγραφο "Glossary of part names".

Validity - Καθορίζει το χρονικό πλαίσιο και τον τύπο/την έκδοση των μηχανημάτων στα οποία μπορεί να χρησιμοποιηθεί το εξάρτημα. Στο υπόμνημα, στο κάτω μέρος της σελίδας, μπορείτε να βρείτε μια αποσαφήνιση των κωδικών που χρησιμοποιούνται στο υπόδειγμα ισχύος παραγγελίας. Εάν αναφέρεται ένα υπόδειγμα ισχύος παραγγελίας στον τίτλο του κεφαλαίου, αυτό ισχύει για ολόκληρο το κεφάλαιο. Ένα σύμβολο "συν" στο υπόδειγμα θα πρέπει να ερμηνεύεται ως "και", ένα κόμμα ως "ή". Οι παρενθέσεις ομαδοποιούν τους κωδικούς ισχύος παραγγελίας, όπως οι παρενθέσεις στους μαθηματικούς τύπους. Δείτε το ακόλουθο παράδειγμα:

Το 'PRESS:8BAR + (FREQ:50HZ+MOVOL:500V , FREQ:60HZ+MOVOL:575V)' ισχύει για μηχανήματα με πίεση λειτουργίας 8 bar, συχνότητα 50 Hz και τάση τροφοδοσίας 500 V ή με πίεση λειτουργίας 8 bar, συχνότητα 60 Hz και τάση τροφοδοσίας 575 V.

EL – Κωδ. αναφοράς για το σχέδιο ή το εξάρτημα στο εσωτερικό του ηλεκτρικού πίνακα.

R. – Παρατηρήσεις: Πρόσθετες πληροφορίες σχετικά με το εξάρτημα. Επεξήγηση παρέχεται στο κάτω μέρος της σελίδας.

ES - Español

1 PEDIDO DE PIEZAS

Especifique siempre el número de referencia, el nombre y la cantidad de los elementos que necesita, además del tipo y número de serie de la máquina.

2 INFORMACIÓN DE LAS COLUMNAS

Ref - Número de referencia: enlaza una pieza concreta de la lista con el solo. Solo se muestran piezas con número de referencia en el plano. Las piezas del plano que no tienen números de referencia solo se muestran para ilustrar el conjunto.

Part number - Designación que se debe utilizar para pedir piezas de repuesto.

Si no se especifica una designación, esto quiere decir que el componente no está disponible como pieza de repuesto. Las piezas que forman parte de un kit tendrán el número de kit en la línea inferior. Para consultar el contenido completo del kit, consulte el capítulo "1 - Service kits".

Una designación precedida por un punto negro forma parte del conjunto inmediatamente superior.

Remarks: información adicional de la designación inmediatamente superior.

Substituted by: la designación inmediatamente superior se ha sustituido por otra debido a una actualización o revisión.

Qty - Cantidad: indica el número de piezas en relación con el número de referencia correspondiente. "AR" significa "Según necesidad": cantidad o número a determinar.

Name - Nombre de la pieza: las traducciones de los nombres en inglés pueden encontrarse en el documento "Glossary of part names"

Validity - Define el periodo y tipo/versión de las máquinas en las que se puede utilizar la pieza. Puede encontrar una explicación de los códigos utilizados en el patrón de validez en la leyenda de la parte inferior de la página. Un patrón de validez mencionado en el título del capítulo es aplicable a todo el capítulo. Un signo '+' en el patrón debe interpretarse como una 'y' y una coma debe interpretarse como una 'o'. Los paréntesis agrupan los códigos de validez de manera similar a su uso en matemáticas; véase el siguiente ejemplo: 'PRESS:8BAR + (FREQ:50HZ+MOVOL:500V , FREQ:60HZ+MOVOL:575V)' es válido para máquinas con una presión de trabajo de 8 bar, una frecuencia de 50 Hz y un voltaje de alimentación de 500 V o de 8 bar, una frecuencia de 60 Hz y un voltaje de alimentación de 575 V.

EL - Referencia al plano o el componente del interior del armario eléctrico.

R. - Notas: información adicional sobre la pieza; se puede encontrar la explicación en la parte inferior de la página.

ET - Eesti

1 OSADE TELLIMINE

Täpsustage alati osa number, soovitud ühikute nimi ja kogus, aga ka masina tüüp ja seerianumber.

2 TEABE TULP

Ref - Viitenumber: seostab loendis nimetatud konkreetse osa joonisega. Joonisel on näidatud ainult viitenumbriga osad. Joonisel ilma viitenumbriga esitatud osadel on koostu kuvamisel illustreeriv tähendus.

Part number - Osa number, mida varuosade tellimisel kasutada.

Kui osa numbrit ei ole täpsustatud, ei ole vastav osa varuosana saadaval.

Komplekti kuuluvate osade puhul on alloleval real nimetatud komplekti number. Komplekti tervikliku kirjelduse leiate peatükist „1 - Service kits“.

Kui osa numbri ees on must punkt, sisaldub osa ülaltoodud koostus.

Remarks: osa numbri kohal kuvatav lisateave.

Substituted by: ülaltoodud osa number on uuenduse või kontrolli tulemusena asendatud teise osa numbriga.

Qty - Kogus: osutab asjaomase viitenumbriga seotud osade arvule. „AR“ tähendab „vastavalt vajadusele“: kogus või arv tuleb kindlaks määrata.

Name - Osa nimi: inglisekeelsete nimede tõlked leiate dokumendist „Glossary of part names“.

Validity - Määratleb ajavahemiku ja masina tüübi/versiooni, mille puhul osa kasutatakse. Kasutusmusteris kasutatud koodide selgituse leiate iga lehekülje allosas olevast legendist. Peatüki pealkirjas nimetatud kasutusmuster kohaldub tervele peatükile. Musteris kasutatud plussmärki tuleb tõlgendada sõnana „ja“, komana või sõnana „või“. Sarnaselt ümarsulgude matemaatikas kasutamisele rühmitavad ümarsulud kehtivuskoodide rühmad; vt järgmist näidet: 'PRESS:8BAR + (FREQ:50HZ+MOVOL:500V , FREQ:60HZ+MOVOL:575V)' kehtib masinate puhul, mille töö rõhk on 8 bar ja sagedus 50 Hz ja toitepinge 500 V, või siis masinate puhul, mille töö rõhk on 8 bar ja sagedus 60 Hz ja toitepinge 575V.

EL - Viide joonisele või elektrikapis olevale osale.

R. - Märkused: lisateave osa kohta. Selgituse leiate lehekülje allosast.

FI - Suomalainen

1 OSIEN TILAAMINEN

Määritä aina osanumero, haluttujen tuotteiden nimi ja määrä sekä koneen tyyppi ja sarjanumero.

2 SARAKETIEDOT

Ref - Viitenumero: Yhdistää jonkin tietyn luettelossa mainitun osan piirrokseseen. Piirroksessa näkyvät vain ne osat, joilla on viitenumero. Ne osat, joilla ei ole viitenumeroa, ovat piirroksessa vain kokoonpanoa kuvaamassa.

Part number - Osanumero, jota on käytettävä varaosia tilattaessa.

Jos osanumeroa ei ole määritetty, komponentti ei ole saatavana varaosana.

Sarjan mukana tulevilla osilla on sarjanumero, joka on merkitty alla olevalle viivalle. Lue tiedot sarjan täydellisestä sisällöstä luvusta 1 – Service kits.

Osanumero, jota edeltää musta piste, sisältyy edellä olevaan kokoonpanoon.

Remarks: lisätietoja edellä olevaan osanumeroon.

Substituted by: edellä oleva osanumero on korvattu toisella osanumerolla päivityksen tai korjauksen takia.

Qty - Määrä: Osoittaa viitenumeroon liittyvien osien määrän. AR (As required) tarkoittaa määritettävää määrää.

Name - Osan nimi: englanninkielisten nimien käännökset on kerrottu asiakirjassa "Glossary of part names".

Validity - Määrittää sen ajanjakson ja koneiden tyyppin tai version, joita osa koskee. Määrityskaavassa käytetyt koodit on selitetty sivun alalaidan kuvatekstissä. Luvun otsikossa mainittu määrityskaava koskee koko lukua.

Kaavassa oleva plusmerkki tarkoittaa ja-sanaa ja pilkku tai-sanaa. Sulkeet ryhmittävät määrityskoodit matemaattisten sulkeiden tavalla, esimerkiksi näin:

PRESS:8BAR + (FREQ:50HZ+MOVOL:500V , FREQ:60HZ+MOVOL:575V) koskee koneita, joiden työskentelypaine on 8 baaria, taajuus 50 hertsiä ja verkkojännite 500 volttia tai joiden työskentelypaine on 8 baaria, taajuus 60 hertsiä ja verkkojännite 575 volttia.

EL - Viittaus piirrokseseen tai sähkökotelon sisällä olevaan komponenttiin.

R. - Huomautukset: Lisätietoja osasta. Selitys on sivun alalaidassa.

FR - Français

1 COMMANDER DES PIÈCES

Toujours spécifier le numéro de pièce, la désignation et la quantité des articles souhaités ainsi que le type et le numéro de série de la machine.

2 COLONNE INFORMATIONS

Ref - Référence : associe une pièce donnée de la liste au schéma. Seules les pièces avec une référence sont illustrées sur le schéma. Les pièces représentées sur le schéma sans référence servent uniquement à illustrer l'ensemble.

Part number - Numéros de pièce à utiliser lors de la commande de pièces de rechange.

Si aucun numéro de pièce n'est indiqué, le composant n'est pas disponible en tant que pièce de rechange.

Pour les pièces contenues dans un kit, le numéro de kit est mentionné à la ligne ci-dessous. Pour voir le contenu du kit en détail, consulter le chapitre « 1 – Service Kits ».

Un numéro de pièce précédé d'un point noir est compris dans l'ensemble ci-dessus.

Remarks : informations supplémentaires sur le numéro de pièce ci-dessus.

Substituted by : le numéro de pièce ci-dessus a été remplacé par un autre numéro de pièce suite à une mise à jour ou une révision.

Qty - Quantité : indique le nombre de pièces en fonction du numéro de pièce correspondant. « AR » signifie « As required » (autant que nécessaire) : quantité ou nombre à définir.

Name - Désignation de la pièce : les traductions des désignations anglaises sont disponibles dans le document « Glossary of part names ».

Validity - Définit le délai et le type/version de machines pour lesquels les pièces sont valides. Pour plus de détails sur les codes utilisés dans le modèle de validité, voir la légende en bas de page. Un modèle de validité mentionné dans le titre du chapitre s'applique à l'ensemble du chapitre. Le signe plus utilisé dans le modèle se comprend comme un « et », une virgule comme un « ou ». Les parenthèses regroupent les codes de validité, comme en mathématiques, voir l'exemple suivant :

« PRESS:8BAR + (FREQ:50HZ+MOVOL:500V , FREQ:60HZ+MOVOL:575V) » est valide pour des machines avec une pression de service de 8 bar et une fréquence de 50 Hz et une tension d'alimentation de 500 V ou une pression de service de 8 bar et une fréquence de 60 Hz et une tension d'alimentation de 575 V.

EL - Référence sur le schéma ou le composant à l'intérieur de l'armoire électrique.

R. - Remarque : informations supplémentaires sur la pièce. Pour plus de détails, voir le bas de page.

HU - Magyar

1 ALKATRÉSZRENDELÉS

Mindig adja meg a cikkszámot, a kért elemek nevét és mennyiségét, valamint a típust és a gyári számot.

2 A TÁBLÁZAT OSZLOPAI

Ref - Hivatkozási szám: a felsorolt alkatrészt a megfelelő ábrához társítja. A rajzon csak hivatkozási számmal ellátott alkatrészek láthatók. Az ábrán a hivatkozási számmal nem rendelkező alkatrészek csak az összeszerelés módját illusztrálják.

Part number - A pótalkatrészek rendelésénél használandó cikkszám.

Ha nincs megadva cikkszám, az adott alkatrész nem kapható pótalkatrészként.

Azokra az alkatrészekre, amelyek egy készlet részeként kaphatók, a készlet cikkszámára vonatkozik, amely az alsó sorban szerepel. A készlet teljes tartalmát lásd: „1 – Service Kits” című fejezet.

Ha egy cikkszámot pont előz meg, az illető alkatrész a közvetlenül felette lévő sorban szereplő egység részét képezi.

Remarks: További információk a közvetlenül felette lévő sorban szereplő cikkszámra vonatkozóan.

Substituted by: A közvetlenül felette lévő sorban szereplő cikkszámot frissítés vagy új változat következtében új cikkszám váltotta fel.

Qty - Mennyiség: az adott hivatkozási számhoz kapcsolódó alkatrészek számát jelöli. Az „AR” jelentése „As required” (igény szerint): itt megadhatja a mennyiséget vagy a számot.

Name - Az alkatrész neve: az angol nyelvű elnevezések fordítása az „Glossary of part names” c. dokumentumban található.

Validity - Azt az időkeretet, továbbá azokat a géptípusokat/-verziókat adja meg, amelyekhez az alkatrész használható. Az érvényességi formulában használt kódok magyarázata a lap alján olvasható. A fejezetcímbe szereplő érvényességi formula az egész fejezetre érvényes. A formulában szereplő plusz (+) jel jelentése: „és”, a vessző (,) jelentése: „vagy”. A zárójelek a matematikában használt zárójelekhez hasonlóan csoportosítják az érvényességi kódokat; lásd a következő példát:

A „PRESS:8BAR + (FREQ:50HZ+MOVOL:500V , FREQ:60HZ+MOVOL:575V)” 8 bar üzemi nyomású, 50 Hz frekvenciájú és 500 V tápfeszültségű, vagy 8 bar üzemi nyomású, 60 Hz frekvenciájú és 575 V tápfeszültségű berendezéseket jelöl.

EL - Hivatkozás az elektromos szekrényen belüli ábrára vagy alkatrészre.

R. - Megjegyzések: Az alkatrésszel kapcsolatos további információk. A magyarázat a lap alján található.

IT - Italiano

1 ORDINE DEI RICAMBI

Specificare sempre il numero categorico, il nome e la quantità degli articoli richiesti, oltre al tipo e al numero di serie della macchina.

2 COLONNA DELLE INFORMAZIONI

Ref - Numero di riferimento: associa un ricambio specifico dalla lista all'illustrazione. Nell'illustrazione sono mostrati solo ricambi dotati di numero di riferimento. I ricambi presenti nell'illustrazione privi di numero di riferimento sono riportati semplicemente per illustrare il montaggio.

Part number - Numero categorico da utilizzare per l'ordine di parti di ricambio.

Quando non è specificato alcun numero categorico, il componente non è disponibile come parte di ricambio.

I ricambi contenuti in un kit avranno il numero di kit riportato nella riga sottostante. Per il contenuto completo del kit vedere il capitolo "1 – Service kits".

Un numero categorico preceduto da un punto nero fa parte del gruppo immediatamente precedente.

Remarks: le informazioni aggiuntive relative al numero categorico sono riportate in alto.

Substituted by: il numero categorico immediatamente precedente è stato sostituito da un altro numero categorico a causa di un aggiornamento o di una revisione.

Qty - Quantità: indica il numero di ricambi corrispondenti al numero di riferimento. "AR" significa "As required" (Secondo necessità): quantità o numero da definire.

Name - Nome parte: la traduzione dei termini dall'inglese è reperibile nel documento "Glossary of part names".

Validity - Definisce i tempi e il tipo/versione di macchine per le quali il ricambio è valido. La legenda in fondo alla pagina riporta una spiegazione dei codici utilizzati nello schema di validità. Uno schema di validità menzionato nel titolo del capitolo si applica all'intero capitolo. Un segno più nello schema deve essere interpretato come "e", una virgola come "o". Tra le parentesi sono raggruppati i codici di validità, al pari delle parentesi matematiche, vedere il seguente esempio:

"PRESS:8BAR + (FREQ:50HZ+MOVOL:500V , FREQ:60HZ+MOVOL:575V)" è valido per le macchine con pressione di esercizio di 8 bar e 50Hz di frequenza e una tensione di alimentazione di 500 V, o con pressione di esercizio di 8 bar, frequenza di 60Hz e tensione di alimentazione di 575 V.

EL - Riferimento all'illustrazione o al componente all'interno dell'armadio elettrico.

R. - Note: informazioni aggiuntive sulla spiegazione dei ricambi sono reperibili in fondo alla pagina.

JA - 日本の

1 部品の注文

部品番号、注文するアイテムの名称および数量、機器のタイプおよびシリアル番号を必ず指定してください。サービスマーク“ ”のついたページにはサービスキットの部品が記載されています。キットの内容物については、第1章「サービスキット」を参照してください。

2 各列の説明

Ref. - 参照番号：リストの部品が図のどこにあるかを示します。参照番号がある部品のみが図に示されています。参照番号がない部品はアセンブリを表現するため便宜上表記されています。

Part number - 部品番号：部品番号が示されていない部品は、スペア部品としては提供されていません。太字の行はアセンブリを示します。番号の後に黒い点が付いている部品は、すぐ上にある太字のアセンブリを構成しています。

“<<< >>>”は、“Name”と同じタイトルの別のリストを示します。

“**Ref.**”または“Name”行の下に、特定の部品の部品番号が記載されている場合は、機器のタイプ/バージョンに応じて部品を選択してください。

Qty - 数量：参照番号に対応する部品の数量を示します。 „AR”は「必要に応じて」を意味し、必要に応じて数量または番号を指定します。

Name - 部品名：英語に対応する各言語の名称は「Glossary of part names」（部品名称対応表）に記載されています。

Remarks - 部品に関する追加情報です。

一連の文字列は特定の部品が指定認定団体によって承認されていることを示し、リストのコードまたは規定に準拠しています。

測定値はミリメートル単位で示されています。

LT - Lietuvos

1 DALIŲ UŽSAKYMAS

Visada nurodykite pageidaujamos prekės dalies numerį, pavadinimą ir kiekį. Taip pat nurodykite įrenginio tipą ir serijos numerį.

2 INFORMACIJA STULPELIUOSE

Ref - Nuorodos numeris: susieja konkrečią dalį iš sąrašo su brėžiniu. Brėžinyje rodomos tik nuorodos numerį turinčios dalys. Brėžinyje parodytos dalys be nuorodos numerio yra tiesiog įrenginio iliustracija.

Part number - Dalies numeris, naudojamas užsakant atsargines dalis.

Jei dalies numeris nenurodytas, komponentas negalimas kaip atsarginė dalis.

Rinkinyje esančios dalys turi rinkinio numerį, minimą apatinėje eilutė. Visą rinkinio turinį gali pamatyti skyriuje „1 – Service kits“.

Jei prieš dalies numerį yra juodas taškas, jis yra viršuje pateiktame įrenginyje.

Remarks: papildoma dalies numerio informacija pateikta dešinėje pusėje viršuje.

Substituted by: dešinėje viršuje nurodytas dalies numeris buvo pakeistas kitu dalies numerio, nes vyko atnaujinimas arba revizija.

Qty - Kiekis: pateikiamas dalių, kurioms priskiriamas atitinkamas nuorodos numeris, skaičius. „AR” reiškia „Priklausomai nuo poreikio”: kiekis arba skaičius bus nustatytas to prireikus.

Name - Dalies pavadinimas: anglų kalba pateiktų pavadinimų vertimus rasite dokumente „Glossary of part names“.

Validity - Apibūdinamas laikotarpis ir įrenginio tipas / versija, kurioms dalis tinka. Tinkamumo šablone naudojami kodai paaiškinti puslapio apačioje esančioje legendoje. Tinkamumo šablonas skyriaus pavadinimas taikomas visam skyriui. Pliuso ženklas šablone reiškia „ir”, o kablelis – „arba”. Skliaustais grupuojami tinkamumo kodai (kaip ir matematiniai veiksmai), žr. pavyzdį:

„PRESS:8BAR + (FREQ:50HZ+MOVOL:500V , FREQ:60HZ+MOVOL:575V)” tinka įrenginiams, kurių darbinis slėgis yra 8 barai, dažnis yra 50 Hz, o maitinimo įtampa yra 500 V, arba darbinis slėgis yra 8 barai, dažnis yra 60 Hz, o maitinimo įtampa yra 575 V.

EL – Nuoroda į brėžinį arba komponentą elektros modulio viduje.

R. – Pastabos: papildoma informacija apie dalį. Paaiškinimus galite rasti puslapio apačioje.

LV - Latvijas

1. DETAĻU PASŪTĪŠANA

Vienmēr norādiet detaļas numuru, nosaukumu un vajadzīgo daudzumu, kā arī iekārtas tipu un sērijas numuru.

2. KOLONNAS INFORMĀCIJA

Ref – Atsauces numurs: saista konkrētu sarakstā esošo detaļu ar rasējumu. Rasējumā tiek parādītas tikai detaļas ar atsaucē numuru. Detaļas rasējumā bez atsaucē numura paredzētas vienīgi tam, lai attēlotu attiecīgo mezglu.

Part number – Detaļas numurs, kas jāizmanto, pasūtot rezerves daļas.

Ja detaļas numurs nav norādīts, attiecīgais komponents nav pieejams kā rezerves daļa.

Komplektā iekļautām detaļām nākamajā rindā būs norādīts komplekta numurs. Komplekta pilnīgs saturs aprakstīts nodaļā "1 – Service kits".

Ja pirms detaļas numura ir melns punkts, tā ir iekļauta iepriekš attēlotajā mezglā.

Remarks: papildinformācija par iepriekšējo detaļas numuru.

Substituted by: iepriekšējais detaļas numurs ir aizstāts ar citu detaļas numuru atjaunināšanas vai pārskatīšanas dēļ.

Qty – Daudzums: apzīmē detaļu skaitu attiecīgajam atsaucē numuram. "AR" nozīmē "pēc nepieciešamības": jānosaka daudzums vai numurs.

Name – Detaļas nosaukums: angļu valodas nosaukumu tulkojumi ir atrodamī dokumentā "Glossary of part names".

Validity – Nosaka iekārtu derīguma periodu un tipu/versiju. Derīguma norādē iekļauto kodu skaidrojums ir norādīts eksplikācijā lappuses apakšdaļā. Nodaļas virsrakstā minētā derīguma norāde attiecas uz visu nodaļu. Pluszīme norādē jāinterpretē kā "un", bet komats kā "vai". Iekavas grupē derīguma kodus līdzīgi kā iekavas matemātikā, piemēram: "PRESS:8BAR + (FREQ:50HZ+MOVOL:500V , FREQ:60HZ+MOVOL:575V)" ir derīgs iekārtām ar 8 bāru darba spiedienu, 50 Hz frekvenci un 500 V barošanas spriegumu vai iekārtām ar 8 bāru darba spiedienu, 60 Hz frekvenci un 575 V barošanas spriegumu.

EL – Atsauce uz rasējumu vai elektrosadales skapja komponentu.

R. – Piezīmes: papildinformācija par detaļu. Skaidrojums atrodams lappuses apakšdaļā.

NL - Nederlands

1 BESTELLEN VAN ONDERDELEN

Vermeld altijd het onderdeelnummer, de benaming en de hoeveelheid van de gewenste onderdelen, alsmede het type en het serienummer van de machine.

2 KOLOMINFORMATIE

Ref. - Referentienummer: koppelt een specifiek onderdeel in de lijst aan de desbetreffende tekening. Alleen onderdelen met een referentienummer zijn in de tekening afgebeeld. Onderdelen zonder referentienummer die op de tekening voorkomen, worden slechts getoond om het geheel te illustreren.

Part number - Onderdeelnummer dat wordt gebruikt voor het bestellen van reserveonderdelen.

Indien geen onderdeelnummer is aangegeven, is de betreffende component niet als reserveonderdeel verkrijgbaar.

Van onderdelen uit een kit wordt het kitnummer op de regel eronder vermeld. Voor de volledige inhoud van de kit, zie paragraaf "1 - Service kits".

Een onderdeel waarvan het nummer gevolgd wordt door een zwart rondje, maakt deel uit van het vet afgedrukte samenstel direct erboven.

Remarks: aanvullende informatie voor het onderdeelnummer direct erboven.

Substituted by: het nummer direct erboven is vervangen door een ander onderdeelnummer als gevolg van een update of herziening.

Qty - Hoeveelheid: geeft het aantal onderdelen aan met betrekking tot met het overeenkomstige referentienummer. "AR" betekent "As required": de hoeveelheid of het aantal moet nader worden bepaald.

Name - Naam van het onderdeel: vertalingen van de Engelse benamingen zijn te vinden in het document "Glossary of part names".

Validity - Bepaalt het tijdsframe en type/versie van de machines waarvoor het onderdeel geldig is. Verklaring van de codes die in het geldigheidspatroon zijn gebruikt, vindt u in de legenda onder aan de pagina. Een geldigheidspatroon vermeld in de titel van het hoofdstuk is van toepassing op het hele hoofdstuk. Een plusteken in het patroon staat voor 'en' en een komma voor 'of'. Haakjes groeperen de geldigheidscodes, vergelijkbaar met die in de wiskunde, zie het volgende voorbeeld:

"PRESS:8 BAR + (FREQ:50HZ+MOVOL:500V, FREQ:60HZ+MOVOL:575V)" is geldig voor machines met een werkdruk van 8 bar, 50Hz-frequentie en 500V-voedingsspanning of een werkdruk van 8 bar, 60Hz-frequentie en 575V-voedingsspanning.

EL - Referentie van de tekening of het onderdeel in de elektrische aansluitkast.

R. - Opmerkingen: extra informatie over het onderdeel. Uitleg vindt u onder aan de pagina.

NO - Norsk

1 BESTILLE DELER

Spesifiser alltid delenummeret, navnet og antallet til den nødvendige artikkelen, samt typen og serienummeret til maskinen.

2 KOLONNEINFORMASJON

Ref – Referansenummer: knytter en spesifikk del fra listen til tegningen. Kun delene med et referansenummer vises i tegningen. Delene i tegningen som vises uten et referansenummer, er kun tatt med for å illustrere monteringen.

Part number – Delenummer skal brukes ved bestilling av reservedeler.

Når det er ikke spesifisert et delenummer, er ikke komponenten tilgjengelig som en reservedel.

Deler som inngår i et sett, har settnummeret nevnt på linjen nedenfor. Du finner fullstendig oversikt over innholdet i settet i kapittel 1 – Service kits.

Et delenummer med en svart prikk foran er en del av settet rett ovenfor.

Remarks: ytterligere informasjon om delenummeret rett ovenfor.

Substituted by: Delenummeret rett ovenfor har blitt erstattet av et annet delenummeret på grunn av en oppdatering eller revisjon.

Qty – Antall: angir antall deler av det tilhørende referansenummeret. AR betyr Etter behov: Antallet er ikke bestemt.

Name – Delenavn: Du finner oversettelser av de engelske navnene i dokumentet «Glossary of part names».

Validity – Definerer tidsrommet og maskintypen/-versjonen som delen er gyldig for. Du finner en oversikt over kodene som brukes i gyldighetsmønsteret, i forklaringen nederst på siden. Et gyldighetsmønster som nevnes i kapittel tittelen, gjelder for hele kapittelet. Et pluss-tegn i mønsteret skal tolkes som "og", mens et komma skal tolkes som "eller". Parenteser deler inn gyldighetskodene, omtrent på samme måte som matematiske parenteser. Se følgende eksempel:

"PRESS:8BAR + (FREQ:50HZ+MOVOL:500V , FREQ:60HZ+MOVOL:575V)" er gyldig for maskiner med arbeidstrykk på 8 bar, frekvens på 50 Hz og forsyningsspenning på 500 V; eller arbeidstrykk på 8 bar, frekvens på 60 Hz og forsyningsspenning på 575V.

EL – Referanse til tegningen eller komponentene inne i koplingsskapet.

R. – Kommentarer: Ekstra informasjon om delen. Du finner en forklaring nederst på siden.

PL - Polski

1 ZAMAWIANIE CZĘŚCI

Podczas zamawiania produktów należy zawsze podawać następujące informacje: numer części, nazwę i liczbę produktów, a także typ i numer seryjny urządzenia.

2 OBJAŚNIENIE NAZW KOLUMN

Ref. — numer referencyjny: informuje, na którym rysunku można znaleźć konkretną część z listy. Na rysunku zamieszczone są wyłącznie części opatrzone numerem referencyjnym. Części bez przypisanego numeru referencyjnego zostały zamieszczone na rysunku wyłącznie w celu prawidłowego zilustrowania montażu.

Part number — numer części stosowany podczas zamawiania części zamiennych.

W przypadku braku numeru części danej pozycji nie można zamówić jako części zamiennej.

Jeśli dana część jest elementem zestawu, w kolejnym wierszu znajduje się numer zestawu. Informacje na temat pełnej zawartości zestawu można znaleźć w rozdziale „1 – Service kits”.

Jeśli numer części poprzedza czarna kropka, dana część jest elementem zestawu opisanego powyżej.

Remarks: dodatkowe informacje na temat numeru części zamieszczonego powyżej.

Substituted by: numer części zamieszczony powyżej został zastąpiony innym numerem części na skutek modernizacji lub aktualizacji.

Qty — ilość: oznacza liczbę części w odniesieniu do danego numeru referencyjnego. Symbol „AR” oznacza „zależnie od wymagań”: liczba lub numer do ustalenia.

Name — nazwa części: tłumaczenia nazw angielskich znajdują się w dokumencie „Glossary of part names”.

Validity — wskazuje ramy czasowe oraz typ/wersję urządzenia, do którego przeznaczona jest część. Kody wykorzystywane we wzorze przydatności zostały objaśnione w legendzie u dołu strony. Wzór przydatności wspomniany w tytule rozdziału dotyczy całego rozdziału. Znak dodawania we wzorze należy interpretować jako słowo „i”, natomiast przecinek — jako słowo „lub”. Nawiasy pełnią tu funkcję podobną do nawiasów w matematyce — grupują kody przydatności — jak w poniższym przykładzie:

kod „PRESS:8BAR + (FREQ:50HZ+MOVOL:500V , FREQ:60HZ+MOVOL:575V)” dotyczy maszyn o ciśnieniu roboczym 8 bar, częstotliwości 50 Hz i napięciu zasilania 500 V lub o ciśnieniu roboczym 8 bar, częstotliwości 60 Hz i napięciu zasilania 575 V.

EL — odnośnik do rysunku lub podzespołu wewnątrz szafki rozdzielczej.

R. — uwagi: dodatkowe informacje na temat części. Wyjaśnienie znajduje się u dołu strony.

PT - Português

1 ENCOMENDA DE PEÇAS

Especifique sempre a referência da peça, o nome e a quantidade de itens pretendidos, bem como o tipo e o número de série da máquina.

2 INFORMAÇÕES DAS COLUNAS

Ref - Número de referência: associa uma peça específica da lista ao desenho. Neste último, são apresentadas apenas as peças com um número de referência. As peças apresentadas no desenho sem um número de referência destinam-se simplesmente a ilustrar o processo de montagem.

Part number - Referência da peça a utilizar no caso de encomenda de peças sobresselentes.

Se não for especificada uma referência da peça, significa que o componente não se encontra disponível como uma peça sobresselente.

As peças incluídas num kit terão o número do kit mencionado na linha abaixo. Para obter informações sobre o conteúdo completo do kit, consulte o capítulo "1 - Service kits".

Uma referência da peça precedida de um ponto preto está incluída no processo de montagem imediatamente acima mencionado.

Remarks: encontra informações adicionais sobre a referência da peça imediatamente acima.

Substituted by: a referência da peça imediatamente acima foi substituída por outra referência devido a uma actualização ou revisão.

Qty - Quantidade: indica o número de peças em relação ao número de referência correspondente. "AR" (As required) significa "Como exigido": quantidade ou número a determinar.

Name - Nome da peça: encontra as traduções dos nomes em inglês no documento "Glossary of part names".

Validity - Define o período de tempo e o tipo/versão de máquinas para que a peça é válida. Encontra a explicação sobre os códigos utilizados no padrão de validade na legenda situada no final da página. Um padrão de validade mencionado no título do capítulo aplica-se a todo o capítulo. Um sinal de adição no padrão deve ser interpretado como "e", ao passo que uma vírgula deve ser interpretada como "ou". Os parênteses agrupam os códigos de validade, da mesma forma que os parênteses utilizados em operações matemáticas; veja o seguinte exemplo:

"PRESS:8BAR + (FREQ:50HZ+MOVOL:500V , FREQ:60HZ+MOVOL:575V)" é válido para máquinas com uma pressão de trabalho de 8 bar, uma frequência de 50 Hz e uma tensão de alimentação de 500 V ou uma pressão de trabalho de 8 bar, uma frequência de 60 Hz e uma tensão de alimentação de 575 V.

EL - Referência ao desenho ou ao componente dentro do compartimento eléctrico.

R. - Observações: informações adicionais sobre a peça. Encontra a explicação no final da página.

RO - român

1 COMANDAREA PIESELOR

Indicați întotdeauna numărul de catalog, numele și cantitatea articolelor solicitate, precum și tipul și numărul de serie al mașinii.

2 INFORMAȚIILE DIN COLOANE

Ref. - Numărul de referință: face legătura între o piesă din listă și una din schemă. Numai piesele care au un număr de referință apar în schemă. Piesele din schemă care nu au un număr de referință sunt incluse doar pentru a clarifica modul de asamblare.

Part number - Numărul de catalog este utilizat pentru comandarea pieselor de schimb.

Atunci când nu este specificat un număr de catalog, componenta nu este disponibilă ca piesă de schimb.

Pentru piesele incluse în kituri, numărul kitului este menționat pe rândul următor. Pentru conținutul complet al kitului, consultați capitolul „1 - Service kits”.

Un număr de catalog precedat de un punct negru este inclus în ansamblul aflat chiar deasupra acestuia.

Remarks: Informații suplimentare privind numărul de catalog de mai sus.

Substituted by: Numărul de catalog de mai sus a fost înlocuit de un alt număr de catalog din cauza unei actualizări sau a unei revizuirii.

Qty - Cantitate: indică numărul de piese care au numărul de referință corespunzător. „AR” este abrevierea pentru „As required”: cantitatea și numărul vor fi determinate conform necesităților.

Name - Numele piesei: traducerile numelor din engleză se află în documentul „Glossary of part names”.

Validity - Definește perioada de valabilitate și tipul/versiunea utilajelor cu care piesa este compatibilă. Clarificarea codurilor utilizate în modelul de valabilitate poate fi găsită în legenda din partea de jos a paginii. Un model de valabilitate menționat în titlul unui capitol se aplică întregului capitol. Un semn plus care apare într-un model va fi interpretat drept „și”, virgulă ori „sau”. Codurile de valabilitate sunt grupate cu ajutorul unor paranteze având o funcție similară parantezelor matematice, a se vedea exemplul de mai jos:

„PRESS:8BAR + (FREQ:50HZ+MOVOL:500V , FREQ:60HZ+MOVOL:575V)” indică valabilitatea pentru utilajele cu presiune de lucru de 8 bari, frecvență de 50 Hz și tensiune de alimentare de 500 V sau presiune de lucru de 8 bari, frecvență de 60 Hz și tensiune de alimentare de 575 V.

EL - Referire la schemă sau la componenta din cofretul electric.

R. - Observații: informații suplimentare privind piesa. Explicațiile pot fi găsite în partea de jos a paginii.

RU - русский

1 ЗАКАЗ ДЕТАЛЕЙ

Всегда указывайте номер по каталогу, наименование и количество требуемых позиций, а также тип и серийный номер машины.

2 ИНФОРМАЦИЯ

Ref - Ссылочный номер: соотносит деталь из списка со схемой. На схеме показаны только детали со ссылочным номером. Детали без ссылочного номера приведены на схемах только для демонстрации всего узла в сборе.

Part number - Номер детали, указываемый при заказе запасных частей.

Если номер детали не указан, то компонент недоступен в качестве отдельной запасной части.

Для деталей, входящих в состав комплекта, будут приведены номера этих комплектов, упомянутых строчкой ниже. Чтобы узнать полный состав комплекта см. раздел "1 – Service kits".

Деталь, перед номером которой стоит черная точка, входит в состав изображенного выше узла.

Remarks: дополнительная информация о номере приведенной выше детали.

Substituted by: номер изображенной выше детали был заменен другим номером по причине обновления или переработки.

Qty - Количество: указывает количество деталей относительно соответствующего ссылочного номера. „AR“ значит „As required“: количество или номер будут определены.

Name - Наименование детали: перевод англоязычных наименований можно найти в документе "Glossary of part names" (Словарь наименований деталей).

Validity - Определяет временные рамки и тип/версию машины, в которой используется деталь. Пояснение кодов, используемых в данной графе, можно найти в списке обозначений внизу страницы. Информация о совместимости, упомянутая в данной главе, актуальна для всей главы. Знак плюса в примечании о совместимости следует принимать за 'и', запятые — за 'или'. Скобки группируют коды совместимости по принципу, схожему с математическим. См. пример:

'PRESS:8BAR + (FREQ:50HZ+MOVOL:500V , FREQ:60HZ+MOVOL:575V)' применима в машинах с рабочим давлением 8 бар, частотой 50 Гц и напряжением источника питания 500 В или рабочим давлением 8 бар, частотой 60 Гц и напряжением источника питания 575 В.

EL – Ссылка на схему или компонент электрического шкафа.

R. – Примечания: дополнительная информация о детали. Пояснения приведены внизу страницы.

SK - slovenský

1 OBJEDNÁVANIE DIELOV

Vždy uveďte číslo dielu, názov a množstvo požadovaných položiek, ako aj typ a výrobné číslo zariadenia.

2 INFORMÁCIE V STĽPCOCH

Ref – Referenčné číslo: spája konkrétny diel v zozname s náčrtom. Na nákrese sú zobrazené len diely s referenčným číslom. Diely v nákrese bez referenčného čísla slúžia len na znázornenie zostavy.

Part number – Číslo dielu, ktoré treba použiť pri objednávaní náhradných dielov.

Ak nie je uvedené žiadne číslo dielu, daný komponent nie je k dispozícii ako náhradný diel.

Diely, ktoré sú súčasťou súpravy, majú v riadku nižšie uvedené číslo súpravy. Zoznam všetkých dielov v súprave nájdete v kapitole „1 – Service kits“.

Číslo dielu, pred ktorým sa nachádza čierna bodka, je súčasťou zostavy uvedenej nad ním.

Remarks: Ďalšie informácie o čísle dielu vyššie.

Substituted by: Číslo dielu uvedené vyššie bolo nahradené iným dielom kvôli inovácii alebo revízii.

Qty – Množstvo: Indikuje počet dielov v súvislosti s príslušným referenčným číslom. „AR“ znamená „As required“: množstvo alebo počet sa musí určiť.

Name – Názov dielu: Preklady anglických názvov nájdete v dokumente „Glossary of part names“ (Slovník názvov dielov).

Validity – Definuje časový rámec a typ/verziu zariadení, pre ktoré možno daný diel použiť. Informácie o význame kódov použitých v reťazci označujúcom platnosť nájdete v legende v spodnej časti strany. Reťazec označujúci platnosť uvedený v názve kapitoly sa vzťahuje na celú kapitolu. Znamienko plus v tomto reťazci znamená „a“ a čiarka znamená „alebo“. Zátvorky slúžia na zoskupenie kódov označujúcich platnosť podobne ako v matematických vzorcoch. Pozrite si nasledujúci príklad:

„PRESS:8BAR + (FREQ:50HZ+MOVOL:500V , FREQ:60HZ+MOVOL:575V)“ – platí pre zariadenia s pracovným tlakom 8 barov, frekvenciou 50 Hz a napájacím napätím 500 V alebo pracovným tlakom 8 barov, frekvenciou 60 Hz a napájacím napätím 575 V.

EL – Odkaz na náčrt komponentu v elektrickej skrini.

R. – Poznámky: Ďalšie informácie o danom diele. Vysvetlenie nájdete v spodnej časti stránky.

SL - slovenščina

1 NAROČANJE DELOV

Vedno navedite številko dela, ime in količino zahtevanih predmetov ter tip in serijsko številko stroja.

2 INFORMACIJE O STOLPCU

Ref - Referenčna številka: povezuje določen navedeni del z risbo. Na risbi so prikazani samo deli z referenčno številko. Deli na risbi, ki nimajo referenčne številke, so namenjeni samo prikazu sklopa.

Part number - Številko dela uporabite pri naročanju nadomestnih delov.

- Če številka dela ni navedena, komponenta ni na voljo kot nadomestni del.

Za dele, ki so del kompleta, bo v spodnji vrstici navedena tudi številka kompleta. Celotno vsebino kompleta si oglejte v poglavju "1 – Service kits".

Številka dela, pred katero je črna pika, spada v sklop tik zgoraj.

Remarks: dodatne informacije o številki dela tik zgoraj.

Substituted by: številka dela tik zgoraj je zamenjana z drugo številko dela, zaradi posodobitve ali revizije.

Qty Količina: določa število delov v povezavi z ustrezno referenčno številko. Kratica "AR" pomeni "As required" (kot je zahtevano): količina ali število za določitev.

Name - Ime dela: prevodi angleških imen se nahajajo v dokumentu "Glossary of part names".

Validity - Določa časovni razpon in tip/različico stroja, ki veljata za del. Razlago kod, ki se uporabljajo v vzorcu veljavnosti, najdete v legendi na dnu strani. Vzorec veljavnosti, ki je naveden v naslovu poglavja, velja za celotno poglavje. Znak plus v vzorcu lahko pomeni besedo "in", vejico ali besedo "ali". Oklepaji združujejo kode veljavnosti, podobno kot oklepaji pri matematiki; glejte spodnji primer:

"PRESS:8BAR + (FREQ:50HZ+MOVOL:500V , FREQ:60HZ+MOVOL:575V)" velja za stroje z delovnim tlakom 8 barov in frekvenco 50 Hz ter napajalno napetostjo 500 V, ali z delovnim tlakom 8 barov, frekvenco 60 Hz in napajalno napetostjo 575 V.

EL – Referenca za risbo ali komponenta znotraj električne omarice.

R. – Opombe: dodatne informacije o delu. Razlago lahko najdete na dnu strani.

SV - Svenska

1 BESTÄLLA DELAR

Ange alltid reservdelsnummer, namn och antal delar som önskas, samt typbeteckning och tillverkningsnummer på maskinen.

2 SPALTINFORMATION

Ref. – Referensnummer: kopplar ihop en viss reservdel i förteckningen med ritningen. Endast reservdelar med referensnummer visas i ritningen. Reservdelar som saknar referensnummer i ritningen finns med för att illustrera själva monteringen.

Part number – Reservdelsnummer som används vid beställning av reservdelar.

Om reservdelsnummer saknas finns komponenten inte som reservdel.

Delar som tillhör en sats har satsnumret angivet på raden nedanför. Se kapitel "1 – Service kits" för satsens kompletta innehåll.

Ett reservdelsnummer som föregås av en svart punkt finns med i enheten direkt ovanför.

Remarks: Ytterligare information om reservdelsnumret direkt ovanför.

Substituted by: Reservdelsnumret direkt ovanför har ersatts med ett annat reservdelsnummer på grund av en uppdatering eller revision.

Qty – Antal: Anger hur många delar som är kopplade till motsvarande referensnummer. "AR" betyder "As required" (som erfordras): Antal eller nummer bestäms senare.

Name - Reservdelsbeteckningar: Översättningar av de engelska beteckningarna återfinns i dokumentet "Glossary of part names" (Ordlista med reservdelsbeteckningar).

Validity – Definierar tidsramen och typ/version av maskin som reservdelen passar för. En förklaring av koderna som används i giltighetsmönstret finns i symbolförklaringen längst ner på sidan. Ett giltighetsmönster som nämns i ett kapitel gäller för hela kapitlet. Ett plustecken i mönstret ska tolkas som "och" och ett komma som "eller". Parenteser grupperar giltighetskoderna i likhet med parenteser inom matematiken. Se följande exempel:

"PRESS:8BAR + (FREQ:50HZ+MOVOL:500V , FREQ:60HZ+MOVOL:575V)" gäller maskiner med 8 bar arbetstryck, 50 Hz frekvens och 500 V matningsspänning, eller 8 bar arbetstryck, 60 Hz frekvens och 575 V matningsspänning.

EL – Referens till ritningen eller komponenten inuti elskåpet.

R. – Anmärkningar: Extra information om reservdelen. En förklaring finns längst ner på sidan.

TR - Türk

1 PARÇA SİPARİŞİ

Her zaman gereken parçaların parça numarası, adı ve miktarının yanı sıra makinenin tipini ve seri numarasını da belirtin.

2 SÜTUN BİLGİLERİ

Ref - Referans numarası: Listenin belirli bir bölümünü çizime bağlar. Yalnızca referans numarası olan parçalar çizimde gösterilir. Çizimde referans numarası olmayan parçalar yalnızca mekanizmanın tamamını göstermek için konulmuştur.

Part number - Yedek parça siparişi verirken kullanılacak parça numarası.

Parça numarası belirtilmediğinde, bu bileşen bir yedek parça olarak bulunmaz.

Bir kite dahil olan parçalar, alttaki satırda bulunan kit numarasına sahiptir. Kitin tüm içeriğini görmek için bkz. bölüm "1 – Service kits".

Önünde siyah nokta olan parça numaraları, hemen yukarıdaki mekanizmada bulunur.

Remarks: Hemen yukarıdaki parça numarası ile ilgili ek bilgiler.

Substituted by: Bir güncelleme veya revizyon nedeniyle hemen yukarıdaki parça numarası yerine başka bir parça numarası gelmiştir.

Qty - Miktar: İlgili referans numarasıyla ilgili parça sayısını gösterir. "AR" kısaltması "As required" (miktarı veya sayısı belirlenecek) anlamına gelir.

Name - Parça adı: İngilizce adların tercümeleri "Glossary of part names"(Parça adları sözlüğü) adlı belgede bulunabilir.

Validity - Parçanın geçerli olduğu zaman aralığını ve makine tiplerini/modellerini belirler. Geçerlilik düzeninde kullanılan kodların açıklamaları sayfanın alt kısmında bulunabilir. Bölüm başlığında bahsedilen bir geçerlilik düzeni, tüm bölüm için geçerlidir. Düzende bir artı işareti olması "ve", virgül işareti olması "veya" olarak anlaşılabilir. Geçerlilik kodları, matematikte kullanılan parantezlere benzer şekilde, parantezler ile gruplara ayrılır. Aşağıdaki örneğe bakabilirsiniz:

"PRESS:8BAR + (FREQ:50HZ+MOVOL:500V , FREQ:60HZ+MOVOL:575V)" düzeni 8 bar çalışma basıncı olan, 50 Hz frekanslı, 500 V besleme gerilimli makineler veya 8 bar çalışma basıncı, 60 Hz frekanslı ve 575 V besleme gerilimli makineler için geçerlidir.

EL - Elektrik panosu içindeki çizim veya parçaya referans anlamına gelir.

R. - Notlar: Parça hakkında ek bilgiler. Açıklamalar sayfanın alt kısmında bulunabilir.

ZH - 中国的

1 ##零件

#必###明所需物件的零件号、名称和数量，以及机器的#型和 序列号。

2 #信息

Ref - 参考#号：将列表中的具体零件与##相##。##中##示具有参考#号的零件。##中不#参考#号的零件只用于#明#成##。

Part number - ###件#需要使用零件号。

如果不###明零件号#，将无法以#件形式提供部件。

套件中包含的零件将具有下行所提的套件#号。有#套件的完整信息，#参#第 1 章 – Service kits 保#套件。

上方的#成#中包含零件号，零件号前加有#点符号。

Remarks (#注)：上方零件号的##信息。

Substituted by (取代)：上方的零件号因更新或版本原因更##其他零件号。

Qty - 数量：表示与##参考#号相#的零件数量。"AR" 表示“根据需要”：数量或数目待#定。

Name - 零件名称：“Glossary of names”(零件名称##)文#中提供了英文名称的##翻#。

Validity - 定##零件#用的##期限以及机器的#型/版本。本#底部的#例#有#性表#式#中使用的代##行了#明。章###中提及的有#性表#式#用于全部章#。表#式#中的加号表示“和”，逗号表示“或”。#括号用于#合有#代#，#似于数学括号，参#以下示例：'PRESS:8BAR + (FREQ:50HZ+MOVOL:500V , FREQ:60HZ+MOVOL:575V)' #用于以下机器：工作#力 8 bar，#率 50 Hz，#源## 500 V；或工作#力 8 bar，#率 60 Hz，#源## 575 V。

EL -参考##或##内部#件。

R. - #注：有#零件的#充信息。本#底部提供相##明。

1630 0917 00 - OIL RIF NDURANCE 4L

After one year of qualification, change to RS Ultra.

Qty	Name
• 40	OIL RIF NDURANCE
• 1	4L PACK RAL7044 (GREY) CSC
• 1	4L CAP RAL1018 (ORANGE) CSC
• 1	FRONT LABEL RIF NDURANCE 4L
• 1	BACK LABEL RIF NDURANCE 4L

1630 0918 00 - OIL RIF NDURANCE 20L

After one year of qualification, change to RS Ultra.

Qty	Name
• 200	OIL RIF NDURANCE
• 1	20L PACK RAL7044 (GREY) ASC
• 1	20L PACK RAL7044 (GREY) CSC
• 1	20L CAP RAL1018 (ORANGE) ASC
• 1	20L CAP RAL1018 (ORANGE) CSC
• 1	FRONT LABEL RIF NDURANCE 20L
• 1	BACK LBL RIF NDURANCE 20L ASC
• 1	B LABEL RIF NDURANCE 20L(CSC)

1630 0919 00 - OIL RIF NDURANCE 209L

After one year of qualification, change to RS Ultra.

Qty	Name
• 2090	OIL RIF NDURANCE
• 1	218L DRUM RAL7037 (GREY) ASC
• 1	218L DRUM RAL7037 (GREY) CSC
• 1	218L CAP RAL1018 (ORANGE) ASC
• 1	218L CAP RAL1018 (ORANGE) CSC
• 1	FRONT LABEL RIF NDURANCE 209L
• 1	BACK LBL RIF NDURANCE 20L ASC
• 1	B LABEL RIF NDURANCE 20L(CSC)

2901 1700 00 - OIL CAN 5L RXD

Qty	Name
• 50	OIL ROTO SYNTHETIC XTEND DUTY
• 1	5L PACK RAL5012 (L.BLUE) ASC
• 1	5L CAP RAL3020 (RED) ASC
• 1	FRONT LABEL RS XTEND DUTY 5L
• 1	BACK LABEL RS XTEND DUTY 5L

2901 1701 00 - OIL CAN 20L RXD

Qty	Name
• 200	OIL ROTO SYNTHETIC XTEND DUTY
• 1	20L PACK RAL5012 (L. BLUE) AS
• 1	20L CAP RAL3020 (RED) ASC
• 1	FRONT LABEL RS XTEND DUTY 20L
• 1	B LABEL RS XTEND DUTY 20-1KL

2901 1702 00 - OIL CAN 209L RXD

Qty	Name
• 2090	OIL ROTO SYNTHETIC XTEND DUTY
• 1	218L DRUM RAL5002 (BLUE) ASC
• 1	218L CAP RAL3020 (RED) ASC
• 1	FRONT LABEL RS XTEND DUTY 209L
• 1	B LABEL RS XTEND DUTY 20-1KL

continues on next page ...

2901 1702 00 - OIL CAN 209L RXD

Qty	Name
-----	------

1630 0542 00 - CAN ROTO-FOODGRADE FLUID 20L

Qty	Name
-----	------

- 200 OIL ROTO-FOODGRADE FLUID
- 1 DECAL FRONT ROTO-FOODGRADE 20L
- 1 DECAL BACK ROTO-FOODGRADE 20L

2901 2055 00 - OSE KIT GA30+-45+/VSD(2012)

Qty	Name
-----	------

- 1 SEPARATOR OIL
- 2 O-RING
- 2 O-RING 59.5 X 3
- 1 O-RING
- 1 O-RING
- 1 VALVE
- 1 O-RING
- 1 O-RING 69.5 X 3
- 1 INSTR. ASSEMBLY
- 1 INSTR. ASSEMBLY

3001 1602 11 - KIT OIL FILTER RIF

Qty	Name
-----	------

- 1 FILTER OIL
- 1 O-RING 32.15X3.53
- 1 PLUG G1/4 FKM SEALING

3001 1602 12 - KIT OIL FILTER RXD-FOODGRADE

Qty	Name
-----	------

- 1 FILTER
- 1 O-RING 32.15X3.53
- 1 PLUG G1/4 FKM SEALING

3001 1602 10 - KIT AIR FILTER

Qty	Name
-----	------

- 1 FILTER ELEMENT
- 1 FILTER AIR
- 2 FILTER

2901 1453 00 - MPV.KIT

Qty	Name
-----	------

- 1 RETAINING RING
- 1 O-RING 40X2
- 1 O-RING
- 1 O-RING 13.3X2.4
- 1 O-RING
- 1 WASHER
- 1 SPRING
- 1 SPRING
- 1 TUBE GREASE
- 1 KIT VALVE MINIMUM PRESSURE WOR
- 0 OVERVIEW SERVICE KITS

continues on next page ...

... continued from previous page

2901 1453 00 - MPV.KIT

Qty	Name
• 1	INSTR. MIN PRESSURE VALVE
• 1	O-RING 69.5X3

3001 1602 17 - KIT MOTOR OVERHAUL

Qty	Name
• 1	KEY PARALLEL
• 2	O-RING
• 2	O-RING 275X2,5
• 1	LOCK NUT M12
• 3	O-RING
• 1	O-RING 71.12 X 2.62 VITON
• 8	LOCKNUT
• 1	O-RING
• 1	BEARING BALL
• 1	WAVED WASHER
• 1	O-RING 113,97X2,62
• 1	O-RING
• 1	O-RING 32.2X3
• 1	FITTING PIPE THREADED ELBOW 90
• 1	O-RING 69.5X3
• 1	O-RING 59.5X3

2901 1616 00 - THERM.VALVE 40°C KIT

Qty	Name
• 1	THERMOSTATIC VALVE 38DEGREES
• 1	O-RING 34X1.5
• 1	MAINTENANCE KIT
• 1	INSTR. OIL THERMOSTAT KIT
• 1	INSTR. OIL THERMOSTAT KIT
• 0	OVERVIEW SERVICE KITS

2901 9200 40 - OSE/SCAVENGE LINE KIT

Qty	Name
• 1	SEPARATOR
• 2	O-RING
• 1	O-RING
• 1	
• 1	O-RING
• 1	VALVE
• 1	O-RING
• 2	O-RING
• 2	O-RING 69.5 X 3
• 1	KIT SCAVENGE LINE
• 1	KIT OIL SEPARATOR

3001 1602 16 - KIT PREV.MAINT. RXD 55-75VSD+

Qty	Name
• 1	KIT AIR FILTER
• 1	KIT OIL FILTER RXD-FOODGRADE
• 1	KIT OIL SEPERATOR GA55-90KW
• 1	KIT VALVE MINIMUM PRESSURE

continues on next page ...

3001 1602 16 - KIT PREV.MAINT. RXD 55-75VSD+

Qty	Name
-----	------

3001 1602 15 - KIT PREV.MAINT. RIF 55-75VSD+

Qty	Name
-----	------

- 1 KIT AIR FILTER
- 1 KIT OIL FILTER RIF
- 1 KIT OIL SEPERATOR GA55-90KW
- 1 KIT VALVE MINIMUM PRESSURE

3001 1602 19 - KIT PREV.MAINT. RXD 37-45VSD+

Qty	Name
-----	------

- 1 KIT AIR FILTER
- 1 KIT OIL FILTER RXD-FOODGRADE
- 1 OSE KIT GA30+-45+/VSD(2012)
- 1 KIT VALVE MINIMUM PRESSURE

3001 1602 18 - KIT PREV.MAINT. RIF 37-45VSD+

Qty	Name
-----	------

- 1 KIT AIR FILTER
- 1 KIT OIL FILTER RIF
- 1 OSE KIT GA30+-45+/VSD(2012)
- 1 KIT VALVE MINIMUM PRESSURE

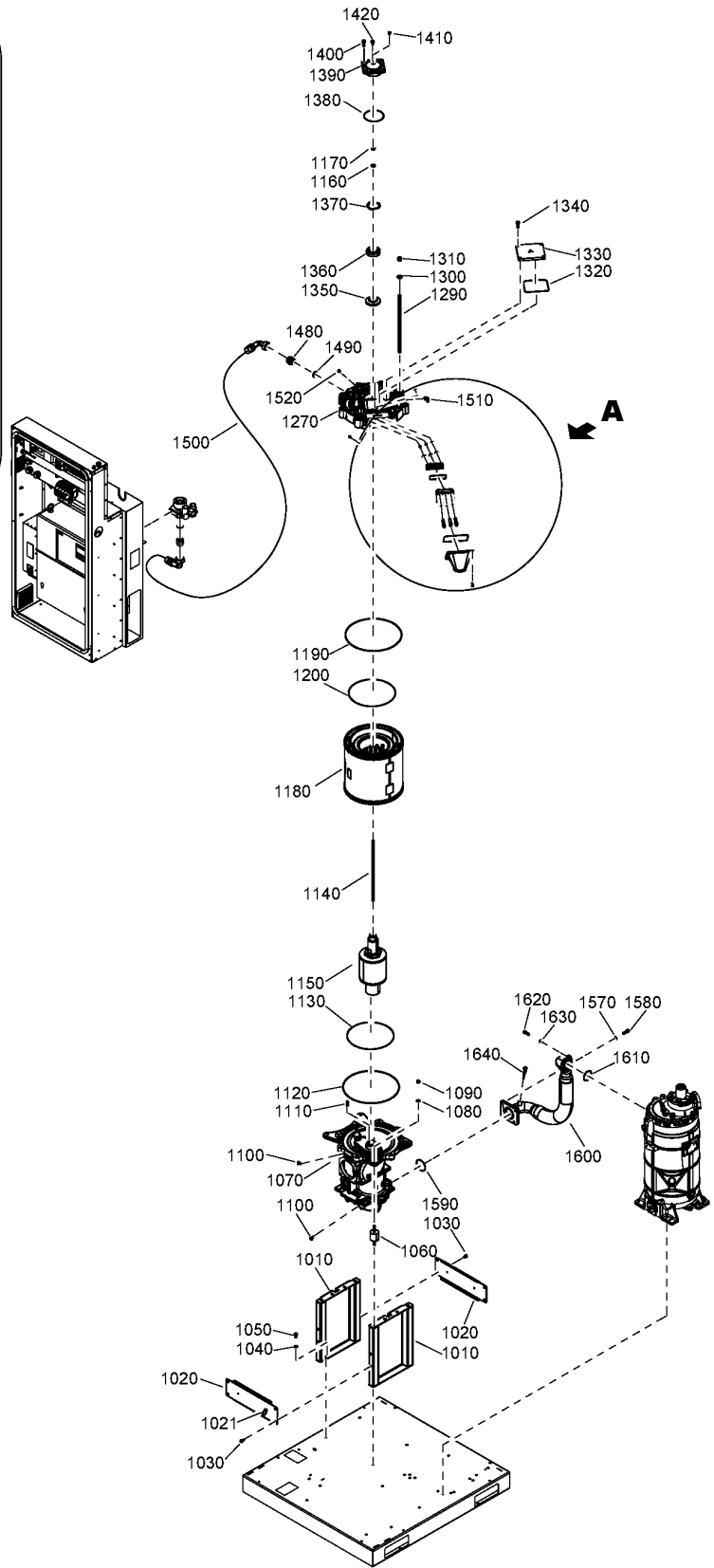
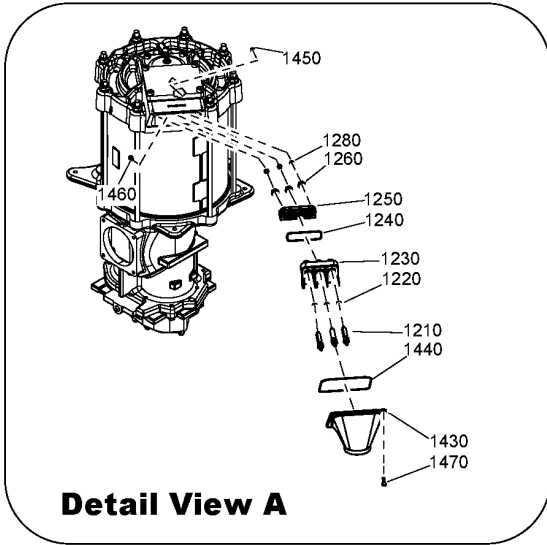

Ref	Part Number	Qty	Name	Validity
	8092 3741 00	1	DRIVE SET GA 37 VSD+	
	8092 3741 18	1	DRIVE SET GA 45 VSD+	
	8092 3741 26	1	DRIVE SET GA 55 VSD+	
	8092 3741 34	1	DRIVE SET GA 75 VSD+	
1010	1629 0312 76	2	SUPPORT	(23/12/2015 - ...)
1020	1629 0312 73	2	PLATE	(23/12/2015 - ...)
1021	1088 1301 02	1	CABLE STRIP	(23/12/2015 - ...)
1030	0147 1963 08	8	SCREW	(23/12/2015 - ...)
1040	0301 2344 00	4	WASHER	(23/12/2015 - ...)
1050	0147 1360 03	4	CAP SCREW	(23/12/2015 - ...)
1060	1629 0314 37	4	BUFFER	(23/12/2015 - ...)
1070	1629 0314 35	1	ELEMENT	(23/12/2015 - 03/02/2016)
1070	1616 8285 80	1	ELEMENT	(04/02/2016 - ...)
1080	0301 2344 00	4	WASHER	(23/12/2015 - ...)
1090	0266 2111 00	4	HEXAGON NUT	(23/12/2015 - ...)
1100	1619 6032 00	2	NIPPLE(SPM)	(23/12/2015 - ...)
1110		1	PARALLEL KEY	(23/12/2015 - ...)
	 Service kits:	3001 1602 17	- KIT MOTOR OVERHAUL	
1120		1	O-RING	(23/12/2015 - ...)
	 Service kits:	3001 1602 17	- KIT MOTOR OVERHAUL	
1130		1	O-RING	(23/12/2015 - ...)
	 Service kits:	3001 1602 17	- KIT MOTOR OVERHAUL	
1140	1629 0305 48	1	CENTRAL STUD	(23/12/2015 - ...)
1150	1629 0305 00	1	ROTOR ASSEMBLY	(23/12/2015 - ...)
1160	0301 2358 00	1	PLAIN WASHER	(23/12/2015 - ...)
1170		1	LOCKNUT	(23/12/2015 - ...)
	 Service kits:	3001 1602 17	- KIT MOTOR OVERHAUL	
1180	1629 0306 41	1	STATOR ASSEMBLY	(23/12/2015 - ...) MODEL:GA37VP_15 , MODEL:GA45VP_15
	1629 0306 42			(03/12/2015 - ...) MODEL:GA55VP_15
	1629 0306 43			(03/12/2015 - ...) MODEL:GA75VP_15
1190		1	O-RING	(23/12/2015 - ...)
	 Service kits:	3001 1602 17	- KIT MOTOR OVERHAUL	
1200		1	O-RING	(23/12/2015 - ...)
	 Service kits:	3001 1602 17	- KIT MOTOR OVERHAUL	
1210	1629 0305 32	3	PIN	(23/12/2015 - ...)
1220		3	O-RING	(23/12/2015 - ...)
	 Service kits:	3001 1602 17	- KIT MOTOR OVERHAUL	
1230	1629 0305 31	1	HOUSING CONNECTOR	(23/12/2015 - ...)
1240		1	O-RING	(23/12/2015 - ...)
	 Service kits:	3001 1602 17	- KIT MOTOR OVERHAUL	
1250	1629 0305 33	1	HOUSING CONNECTOR	(23/12/2015 - ...)
1260	0261 2112 00	3	HEXAGON NUT	(23/12/2015 - ...)
1270	1629 0305 42	1	MOTOR TOP HOUSING	(23/12/2015 - ...)
1280	0266 2108 00	3	HEXAGON NUT	(18/12/2015 - ...)
1290	1629 0305 55	8	STUD	(23/12/2015 - ...)
1300	0301 2371 00	8	WASHER	(23/12/2015 - ...)
1310		8	LOCKNUT	(23/12/2015 - ...)
	 Service kits:	3001 1602 17	- KIT MOTOR OVERHAUL	
1320		1	O-RING	(21/08/2015 - ...)
	 Service kits:	3001 1602 17	- KIT MOTOR OVERHAUL	
1330	1629 0305 47	1	CONNECTOR BOX COVER ASSEMBLY	(23/12/2015 - ...)
1340	0211 1363 03	4	SCREW	(23/12/2015 - ...)
1350	1629 0305 49	1	SEAL	(23/12/2015 - ...)

Legend:

MODEL:GA37VP_15 - Model:GA 37VSD+
 MODEL:GA75VP_15 - Model:GA 75VSD+

MODEL:GA45VP_15 - Model:GA 45VSD+

MODEL:GA55VP_15 - Model:GA 55VSD+

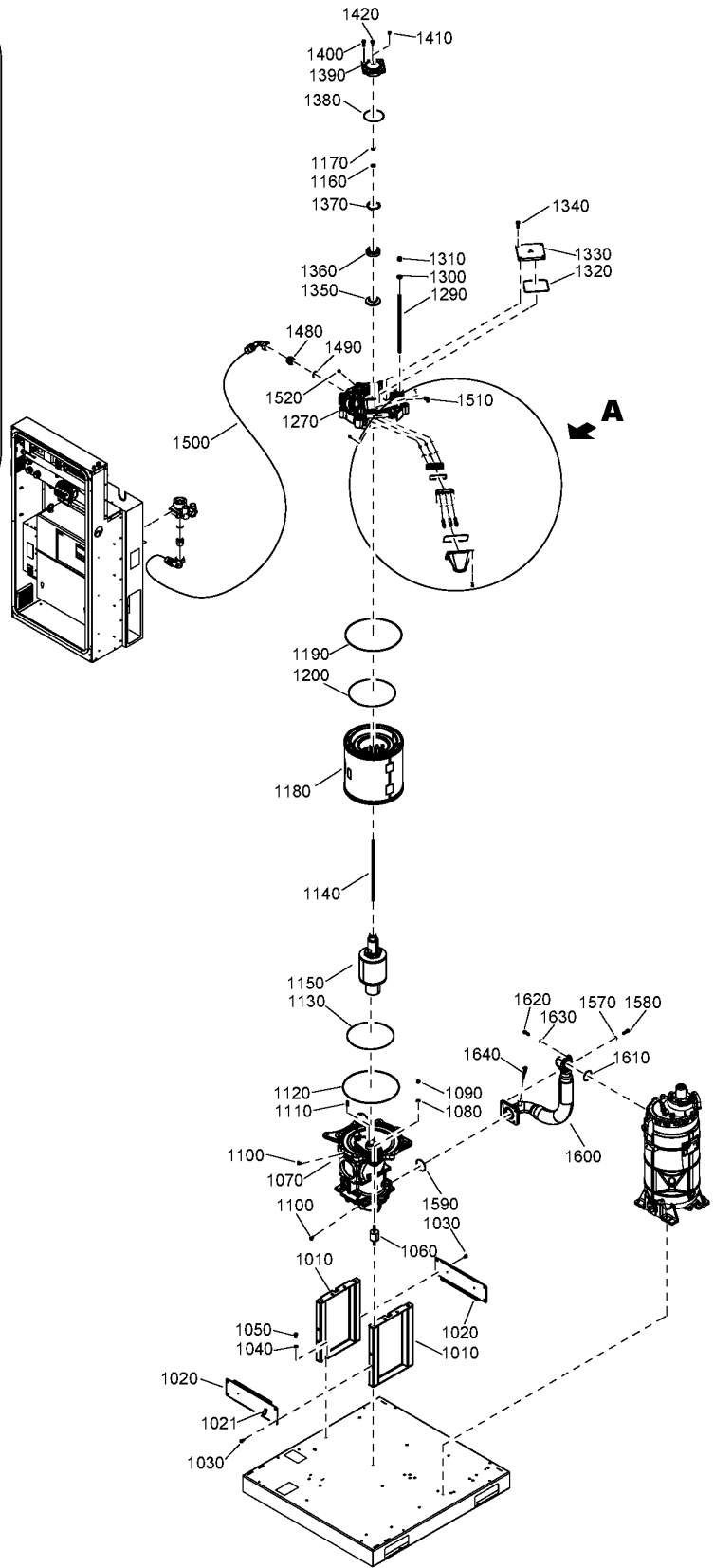
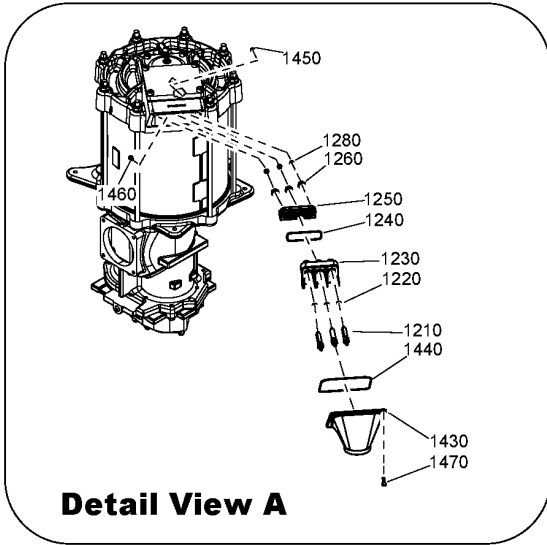

Ref	Part Number	Qty	Name	Validity
1360		1	BEARING	(23/12/2015 - ...)
	Service kits:	3001	1602 17 - KIT MOTOR OVERHAUL	
1370		1	WASHER	(23/12/2015 - ...)
	Service kits:	3001	1602 17 - KIT MOTOR OVERHAUL	
1380		1	O-RING	(23/12/2015 - ...)
	Service kits:	3001	1602 17 - KIT MOTOR OVERHAUL	
1390	1629 0305 44	1	BEARING HOUSING	(23/12/2015 - ...)
1400	0211 1363 03	4	SCREW	(23/12/2015 - ...)
1410	0686 3718 14	1	PLUG	(21/08/2015 - ...)
1420	1619 6032 00	1	NIPPLE(SPM)	(23/12/2015 - ...)
1430	1629 0305 52	1	CONDUIT COVER	(23/12/2015 - ...)
1440		1	O-RING	(21/08/2015 - ...)
	Service kits:	3001	1602 17 - KIT MOTOR OVERHAUL	
1450	0266 2108 00	3	HEXAGON NUT	(18/12/2015 - ...)
1460	0211 1244 03	1	CAP SCREW	(23/12/2015 - ...)
1470	0211 1246 03	4	SCREW	(23/12/2015 - ...)
1480	1629 0318 15	1	OIL INJECTION NIPPLE	(23/12/2015 - ...) MODEL:GA37VP_15 , MODEL:GA45VP_15
	1629 0318 16			(03/12/2015 - ...) MODEL:GA55VP_15
	1629 0318 17			(03/12/2015 - ...) MODEL:GA75VP_15
1490		1	O-RING	(23/12/2015 - ...)
	Service kits:	3001	1602 17 - KIT MOTOR OVERHAUL	
1500	1629 0313 04	1	HOSE	(23/12/2015 - ...)
1510		1	PIPE FITTING	(23/12/2015 - ...)
	Service kits:	3001	1602 17 - KIT MOTOR OVERHAUL	
1520	0686 3718 14	1	PLUG	(23/12/2015 - ...)
1570	0301 2344 00	4	WASHER	(23/12/2015 - ...)
1580	0211 1363 03	4	SCREW	(23/12/2015 - ...)
1590		1	O-RING	(23/12/2015 - ...)
	Service kits:	3001	1602 17 - KIT MOTOR OVERHAUL	
1600	1092 9035 91	1	HOSE ASSEMBLY	(03/02/2016 - ...) MODEL:GA37VP_15 , MODEL:GA45VP_15
1600	1092 9084 03	1	HOSE ASSEMBLY	(03/02/2016 - ...) MODEL:GA55VP_15 , MODEL:GA75VP_15
1610		1	O-RING	(03/02/2016 - ...) MODEL:GA37VP_15 , MODEL:GA45VP_15
	Service kits:	3001	1602 17 - KIT MOTOR OVERHAUL	
1610		1	O-RING	(03/02/2016 - ...) MODEL:GA55VP_15 , MODEL:GA75VP_15
	Service kits:	3001	1602 17 - KIT MOTOR OVERHAUL	
1620	0211 1363 03	2	SCREW	(23/12/2015 - ...)
1630	0301 2344 00	2	WASHER	(10/05/2015 - 20/08/2015) MODEL:GA45VP_15 , MODEL:GA55VP_15 , MODEL:GA75VP_15
1640	1089 0574 70	1	TEMPERATURE SENSOR	(23/12/2015 - ...)

Legend:

MODEL:GA37VP_15 - Model:GA 37VSD+
 MODEL:GA75VP_15 - Model:GA 75VSD+

MODEL:GA45VP_15 - Model:GA 45VSD+

MODEL:GA55VP_15 - Model:GA 55VSD+

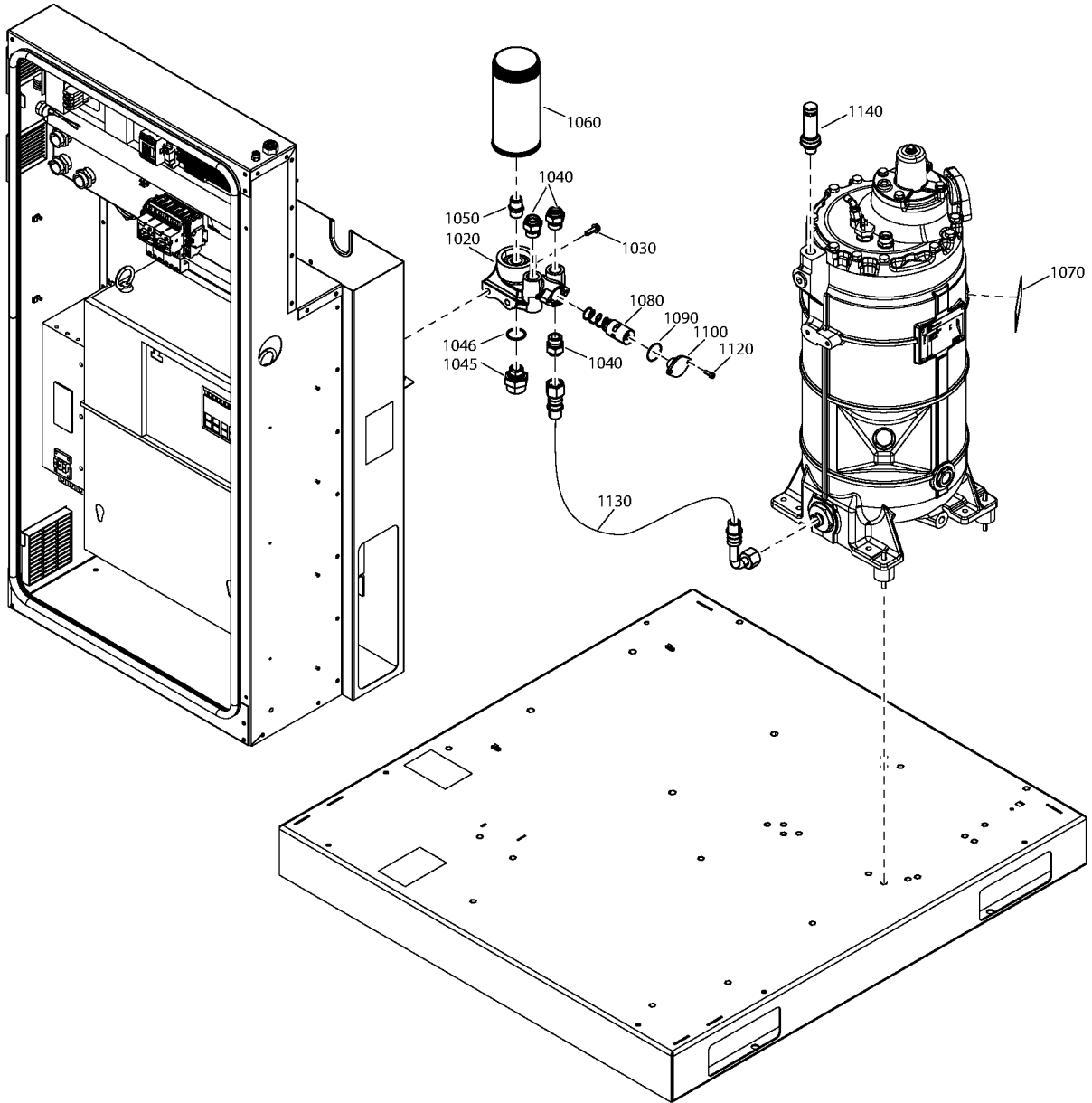

Ref	Part Number	Qty	Name	Validity
1020	1622 2728 20	1	HOUSING	(23/12/2015 - ...)
1030	0147 1963 08	2	SCREW	(23/12/2015 - ...)
1040	0580 0017 36	3	FITTING PIPE	(23/12/2015 - ...)
1045	0580 0016 78	1	PIPE COUPLING	(23/12/2015 - ...)
1046	0663 3130 00	1	O-RING	(23/12/2015 - ...)
1050	1625 7527 00	1	NIPPLE	(23/12/2015 - ...)
1060		1	OIL FILTER	(23/12/2015 - ...) OILTYP:RIF
	Service kits:	3001 1602 11 - KIT OIL FILTER RIF		
		3001 1602 15 - KIT PREV.MAINT. RIF 55-75VSD+		
		3001 1602 18 - KIT PREV.MAINT. RIF 37-45VSD+		
1060		1	OIL FILTER	(23/12/2015 - ...) OILTYP:RXD
	Service kits:	3001 1602 12 - KIT OIL FILTER RXD-FOODGRADE		
		3001 1602 16 - KIT PREV.MAINT. RXD 55-75VSD+		
		3001 1602 19 - KIT PREV.MAINT. RXD 37-45VSD+		
1070	1079 9925 87	1	DECAL	(23/12/2015 - ...) OILTYP:RXD
1070	1629 0333 00	1	DECAL	(15/02/2016 - ...) OILTYP:RIF
1080		1	THERMOSTATIC VALVE 38#C	(21/08/2015 - ...)
	Service kits:	2901 1616 00 - THERM.VALVE 40°C KIT		
1090	0663 7132 00	1	O-RING	(23/12/2015 - ...)
1100	1614 6118 00	1	FLANGE	(23/12/2015 - ...)
1120	0211 1246 03	2	SCREW	(23/12/2015 - ...)
1130	1629 0313 46	1	HOSE ASSY	(23/12/2015 - ...)
1140	0830 1010 66	1	SAFETY VALVE	(22/02/2016 - ...) MODEL:GA37VP_15 , MODEL:GA45VP_15
1140	0830 1010 67	1	SAFETY VALVE	(22/02/2016 - ...) MODEL:GA55VP_15 , MODEL:GA75VP_15

Legend:

MODEL:GA37VP_15 - Model:GA 37VSD+
 MODEL:GA75VP_15 - Model:GA 75VSD+

MODEL:GA45VP_15 - Model:GA 45VSD+
 OILTYP:RIF - Oil type:Roto inject fluid oil

MODEL:GA55VP_15 - Model:GA 55VSD+
 OILTYP:RXD - Oil type:Roto-Xtend Duty Fluid

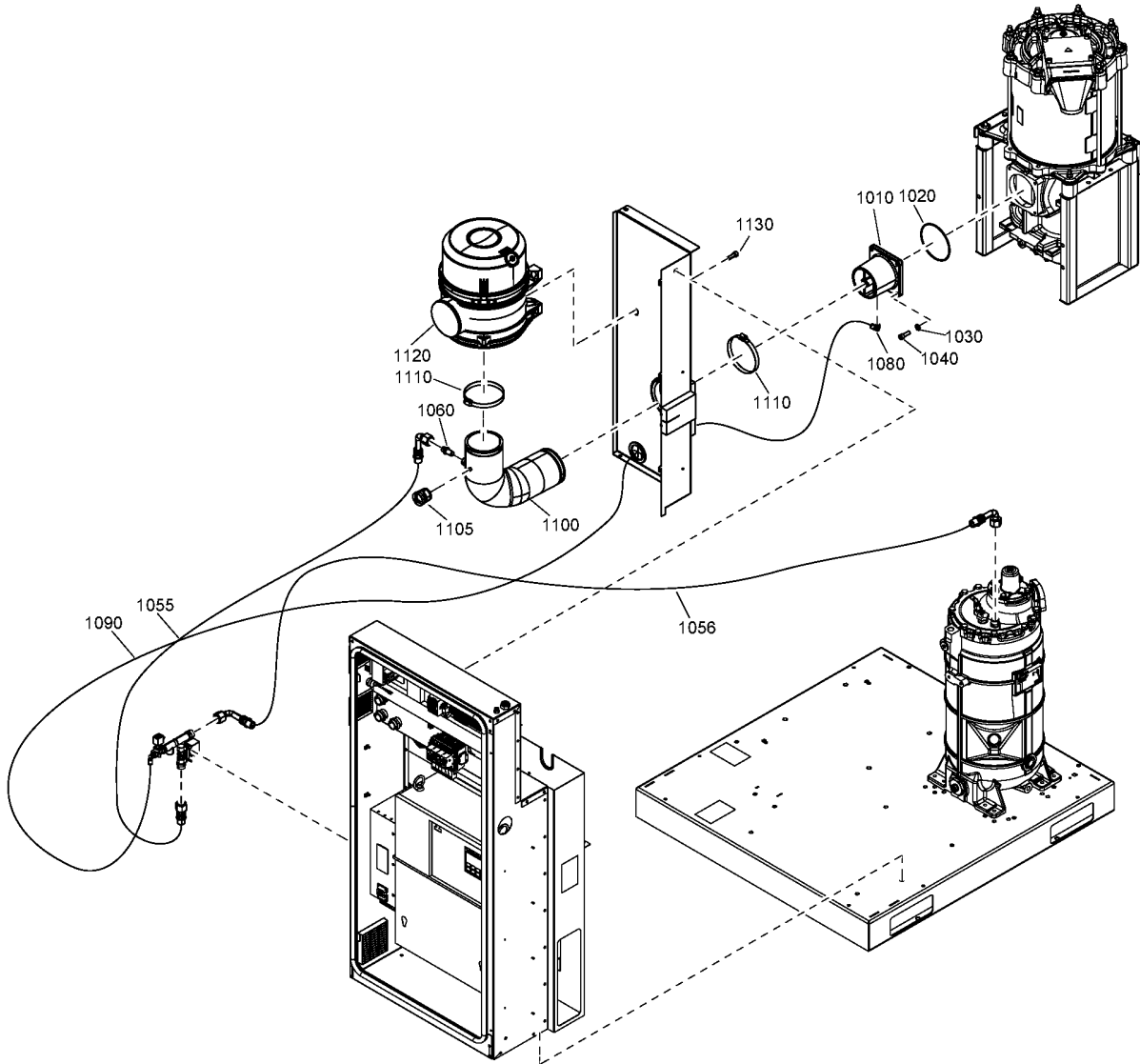

4.1 - Air inlet

Ref	Part Number	Qty	Name	Validity
1010	1629 0305 63	1	ASSEMBLY INLET VALVE	(11/03/2016 - ...)
	• 1629 0305 64	1	HOUSING	
	• 0324 1000 52	1	BUSHING	
	• 1629 0305 65	1	VALVE	
	• 1629 0305 68	1	WASHER	
	• 0291 1111 00	1	LOCKNUT	
1020	0663 7150 00	1	O-RING	(30/03/2015 - ...)
1030	0301 2344 00	4	WASHER	(30/03/2015 - ...)
1040	0211 1363 03	4	SCREW	(21/08/2015 - ...)
1055	1629 0313 46	1	HOSE ASSY	(03/12/2015 - ...)
1056	1629 0313 05	1	HOSE ASSY	(03/12/2015 - ...)
1060	0803 5011 34	1	SILENCER	(30/03/2015 - ...)
1080	0583 8121 37	1	ELBOW COUPLING	(30/03/2015 - ...)
1090	0070 7250 07	AR	PLASTIC TUBE	(03/12/2015 - ...)
1100	1629 0313 35	1	HOSE AIR INLET	(30/03/2015 - ...)
1105	1613 7912 01	1	INDICATOR	(10/05/2015 - ...)
1110	0347 6119 00	2	HOSE CLIP	(30/03/2015 - ...)
1120	1629 0318 00	1	AIR INLET FILTER	(21/08/2015 - ...)
	•	1	FILTER ELEMENT	
	 Service kits:		3001 1602 10 - KIT AIR FILTER	
			3001 1602 16 - KIT PREV.MAINT. RXD 55-75VSD+	
			3001 1602 15 - KIT PREV.MAINT. RIF 55-75VSD+	
			3001 1602 19 - KIT PREV.MAINT. RXD 37-45VSD+	
			3001 1602 18 - KIT PREV.MAINT. RIF 37-45VSD+	
1130	0211 1363 03	2	SCREW	(30/03/2015 - ...)

4.2 - Air receiver GA 37 VSD+, GA 45 VSD+
 MODEL:GA37VP_15, MODEL:GA45VP_15

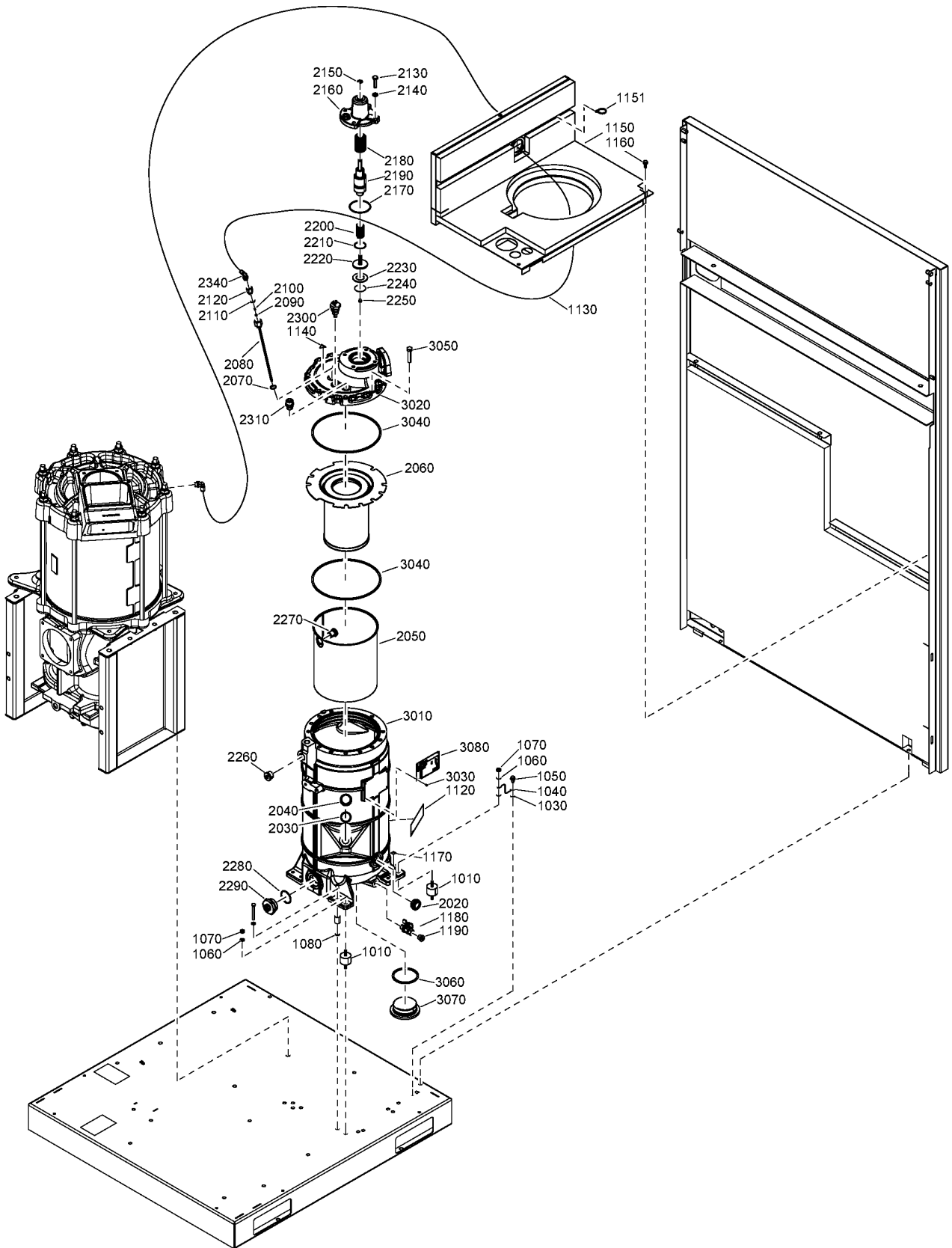

4.2 - Air receiver GA 37 VSD+, GA 45 VSD+

MODEL:GA37VP_15 , MODEL:GA45VP_15

Ref	Part Number	Qty	Name	Validity
1010	1625 2062 10	4	ANTI-VIBRATION PAD	(23/12/2015 - ...)
1030	0333 3227 00	2	LOCK WASHER	(23/12/2015 - ...)
1040	1613 8967 12	1	GROUNDING WIRE	(23/12/2015 - ...)
1050	0226 0301 00	1	TAPPING SCREW	(23/12/2015 - ...)
1060	0301 2335 00	4	PLAIN WASHER	(23/12/2015 - ...)
1070	0266 2110 00	4	NUT	(23/12/2015 - ...)
1080	1625 7302 00	3	WASHER	(23/12/2015 - ...)
1120	1079 9904 99	1	WARNING LABEL	(23/12/2015 - ...)
1130	0070 6002 68	AR	TUBE	(23/12/2015 - ...)
1140	1088 1001 01	1	WARNING MARK	(23/12/2015 - ...)
1150	1629 0311 82	1	SEPARATION PLATE	(23/12/2015 - ...)
1151	1088 1301 02	3	CABLE STRIP	(23/12/2015 - ...)
1160	0147 1963 08	2	SCREW	(23/12/2015 - ...)
1170	1079 9923 72	1	DECAL	(23/12/2015 - ...)
1180	0852 0011 51	1	BALL VALVE	(23/12/2015 - ...)
1190	0686 3718 16	1	PLUG	(23/12/2015 - ...)
	1629 0315 15	1	VESSEL	(23/12/2015 - ...) (CAPPRM:ASME , CAPPRM:CE)
	1629 0315 11			(23/12/2015 - ...) CAPPRM:AS1210
	1629 0315 14			(23/12/2015 - ...) CAPPRM:MOM
	1629 0315 13			(23/12/2015 - ...) CAPPRM:MHLW
2020	• 1513 0168 00	1	SIGHT GLASS	(23/12/2015 - ...)
2030	•	1	O-RING	(23/12/2015 - ...)
	📦 Service kits:	3001 1602 11 - KIT OIL FILTER RIF		
		3001 1602 12 - KIT OIL FILTER RXD-FOODGRADE		
		3001 1602 19 - KIT PREV.MAINT. RXD 37-45VSD+		
		3001 1602 18 - KIT PREV.MAINT. RIF 37-45VSD+		
2040	• 1202 8992 00	1	PLUG	(23/12/2015 - ...)
2050	• 1622 3138 00	1	SHIELD	(23/12/2015 - ...)
2060	•	1	OIL SEPARATOR	(23/12/2015 - ...)
	📦 Service kits:	2901 2055 00 - OSE KIT GA30+-45+/VSD(2012)		
2070	•	1	O-RING	(23/12/2015 - ...)
	📦 Service kits:	2901 2055 00 - OSE KIT GA30+-45+/VSD(2012)		
2080	• 1625 5643 00	1	PIPE SCAVENGE LINE	(23/12/2015 - ...)
2090	•	1	O-RING	(23/12/2015 - ...)
	📦 Service kits:	2901 2055 00 - OSE KIT GA30+-45+/VSD(2012)		
2100	•	1	NON RETURN VALVE	(23/12/2015 - ...)
	📦 Service kits:	2901 2055 00 - OSE KIT GA30+-45+/VSD(2012)		
2110	•	1	O-RING	(23/12/2015 - ...)
	📦 Service kits:	2901 2055 00 - OSE KIT GA30+-45+/VSD(2012)		
2120	• 1629 0314 25	1	NIPPLE	(23/12/2015 - ...)
2130	• 0147 1365 03	4	SCREW	(23/12/2015 - ...)
2140	• 0301 2344 00	4	WASHER	(23/12/2015 - ...)
2150	•	1	CIRCLIPS	(23/12/2015 - ...)
	📦 Service kits:	2901 1453 00 - MPV.KIT		
		3001 1602 19 - KIT PREV.MAINT. RXD 37-45VSD+		
		3001 1602 18 - KIT PREV.MAINT. RIF 37-45VSD+		
2160	• 1625 7344 00	1	COVER	(23/12/2015 - ...)
2170	•	1	O-RING	(23/12/2015 - ...)
	📦 Service kits:	2901 1453 00 - MPV.KIT		
		3001 1602 19 - KIT PREV.MAINT. RXD 37-45VSD+		
		3001 1602 18 - KIT PREV.MAINT. RIF 37-45VSD+		
2180	•	1	SPRING	(23/12/2015 - ...)
	📦 Service kits:	2901 1453 00 - MPV.KIT		
		3001 1602 19 - KIT PREV.MAINT. RXD 37-45VSD+		
		3001 1602 18 - KIT PREV.MAINT. RIF 37-45VSD+		

Legend:

CAPPRM:AS1210 - Component approval mechanical:AS1210
 CAPPRM:MHLW - Component approval mechanical:MHLW
 MODEL:GA45VP_15 - Model:GA 45VSD+

CAPPRM:ASME - Component approval mechanical:ASME
 CAPPRM:MOM - Component approval mechanical:MOM
 MODEL:GA55VP_15 - Model:GA 55VSD+

CAPPRM:CE - Component approval mechanical:CE
 MODEL:GA37VP_15 - Model:GA 37VSD+
 MODEL:GA75VP_15 - Model:GA 75VSD+

4.2 - Air receiver GA 37 VSD+, GA 45 VSD+
 MODEL:GA37VP_15, MODEL:GA45VP_15

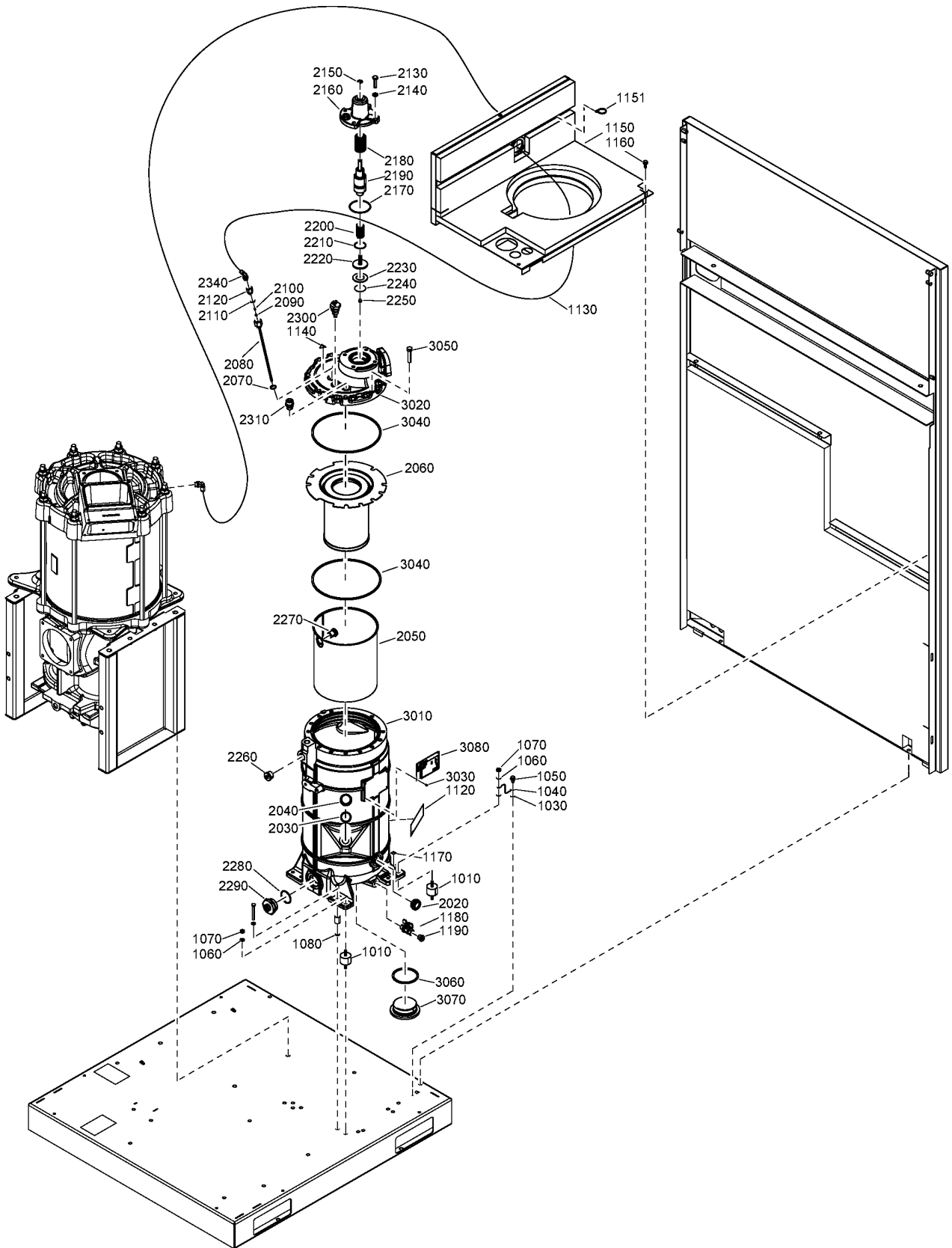

4.2 - Air receiver GA 37 VSD+, GA 45 VSD+

MODEL:GA37VP_15 , MODEL:GA45VP_15

Ref	Part Number	Qty	Name	Validity
2190	• 1622 3663 00	1	PISTON	(23/12/2015 - ...)
2200	•	1	SPRING	(23/12/2015 - ...)
	📦 Service kits:	2901 1453 00 - MPV.KIT 3001 1602 19 - KIT PREV.MAINT. RXD 37-45VSD+ 3001 1602 18 - KIT PREV.MAINT. RIF 37-45VSD+		
2210	•	1	O-RING	(23/12/2015 - ...)
	📦 Service kits:	2901 1453 00 - MPV.KIT 3001 1602 19 - KIT PREV.MAINT. RXD 37-45VSD+ 3001 1602 18 - KIT PREV.MAINT. RIF 37-45VSD+		
2220	• 1613 3221 00	1	PISTON VALVE	(23/12/2015 - ...)
2230	•	1	WASHER	(23/12/2015 - ...)
	📦 Service kits:	2901 1453 00 - MPV.KIT 3001 1602 19 - KIT PREV.MAINT. RXD 37-45VSD+ 3001 1602 18 - KIT PREV.MAINT. RIF 37-45VSD+		
2240	• 1613 3222 00	1	WASHER	(23/12/2015 - ...)
2250	• 0147 1244 03	1	SCREW	(23/12/2015 - ...)
2260	• 0686 3718 18	1	PLUG	(23/12/2015 - ...)
2270	• 1622 5078 00	1	NIPPLE	(23/12/2015 - ...)
2280	• 0663 2105 99	1	O-RING	(23/12/2015 - ...)
2290	• 1629 0314 24	1	NIPPLE	(23/12/2015 - ...)
2300	• 1089 0637 29	1	TEMPERATURE SWITCH	(23/12/2015 - ...)
2310	• 0580 0018 55	1	PIPE FITTING	(23/12/2015 - ...)
2340	• 0583 8121 00	1	PIPE FITTING	(23/12/2015 - ...)
	• 1092 2015 20	1	VESSEL ASSEMBLY	(23/12/2015 - ...) CAPPRM:CHN
	• 1629 0315 01			(23/12/2015 - ...) CAPPRM:AS1210
	• 1629 0315 04			(23/12/2015 - ...) CAPPRM:MOM
	• 1629 0315 03			(23/12/2015 - ...) CAPPRM:MHLW
3010	••	1	VESSEL	(14/04/2015 - 09/05/2015) MODEL:GA45VP_15 , MODEL:GA55VP_15 , MODEL:GA75VP_15 (10/05/2015 - 22/12/2015) MODEL:GA45VP_15 , MODEL:GA55VP_15 (23/12/2015 - ...)
3020	•• 1629 0315 40	1	VESSEL COVER	(23/12/2015 - ...)
3030	•• 0244 4184 00	4	DRIVE SCREW	(23/12/2015 - ...)
3040	••	2	O-RING	(23/12/2015 - ...)
	📦 Service kits:	2901 2055 00 - OSE KIT GA30+-45+/VSD(2012)		
3050	•• 0147 1107 93	11	HEXAGON BOLT	(23/12/2015 - ...)
3060	•• 0663 2111 17	1	O-RING	(23/12/2015 - ...)
3070	•• 1622 3660 00	1	PLUG	(23/12/2015 - ...)
3080	••	1	DATA PLATE	(23/12/2015 - ...)

Legend:

CAPPRM:AS1210 - Component approval mechanical:AS1210
CAPPRM:MHLW - Component approval mechanical:MHLW
MODEL:GA45VP_15 - Model:GA 45VSD+

CAPPRM:ASME - Component approval mechanical:ASME
CAPPRM:MOM - Component approval mechanical:MOM
MODEL:GA55VP_15 - Model:GA 55VSD+

CAPPRM:CE - Component approval mechanical:CE
MODEL:GA37VP_15 - Model:GA 37VSD+
MODEL:GA75VP_15 - Model:GA 75VSD+

4.3 - Air receiver GA 55 VSD+, GA 75 VSD+
 MODEL:GA55VP_15, MODEL:GA75VP_15

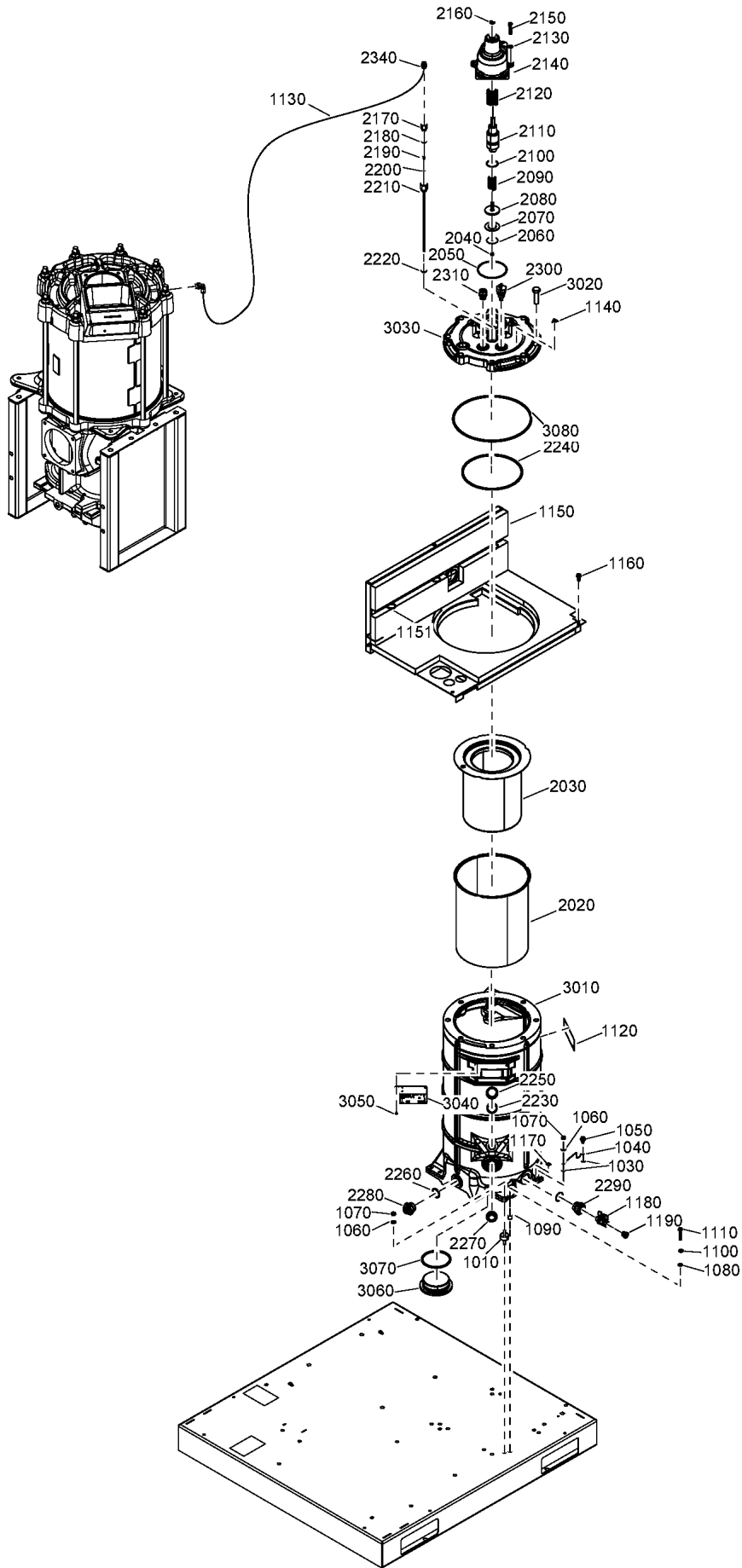

4.3 - Air receiver GA 55 VSD+, GA 75 VSD+

MODEL:GA55VP_15 , MODEL:GA75VP_15

Ref	Part Number	Qty	Name	Validity
1010	1625 2062 00	4	ANTIVIBRATION PAD	(03/02/2016 - ...)
1030	0333 3227 00	2	LOCK WASHER	(03/02/2016 - ...)
1040	1613 8967 12	1	GROUNDING WIRE	(03/02/2016 - ...)
1050	0226 0301 00	1	TAPPING SCREW	(03/02/2016 - ...)
1060	0301 2335 00	4	PLAIN WASHER	(03/02/2016 - ...)
1070	0266 2110 00	4	NUT	(03/02/2016 - ...)
1080	1625 7302 00	3	WASHER	(03/02/2016 - ...)
1090	1622 3941 00	4	SPACER	(03/02/2016 - ...)
1100	0301 2335 00	3	PLAIN WASHER	(03/02/2016 - ...)
1110	0147 1964 20	3	HEXAGON BOLT	(03/02/2016 - ...)
1120	1079 9904 99	1	WARNING LABEL	(03/02/2016 - ...)
1130	0070 6002 68	AR	TUBE	(03/02/2016 - ...)
1140	1088 1001 01	1	WARNING MARK	(03/02/2016 - ...)
1150	1629 0312 43	1	SEPARATION PLATE	(03/02/2016 - ...)
1151	1088 1301 02	3	CABLE STRIP	(03/02/2016 - ...)
1160	0147 1963 08	2	SCREW	(03/02/2016 - ...)
1170	1079 9923 72	1	DECAL	(03/02/2016 - ...)
1180	0852 0011 51	1	BALL VALVE	(03/02/2016 - ...)
1190	0686 3718 16	1	PLUG	(03/02/2016 - ...)
	1629 0315 35	1	VESSEL	(03/02/2016 - ...) (CAPPRM:ASME , CAPPRM:CE)
	1629 0315 31			(03/02/2016 - ...) CAPPRM:AS1210
	1629 0315 34			(03/02/2016 - ...) CAPPRM:MOM
	1629 0315 33			(03/02/2016 - ...) CAPPRM:MHLW
2020	• 1625 7252 00	1	SHIELD	(03/02/2016 - ...)
2030	•	1	SEPARATOR	(03/02/2016 - ...)
	📦 Service kits:	2901 9200 40 - OSE/SCAVENGE LINE KIT		
		3001 1602 16 - KIT PREV.MAINT. RXD 55-75VSD+		
		3001 1602 15 - KIT PREV.MAINT. RIF 55-75VSD+		
2040	• 0147 1244 03	1	SCREW	(03/02/2016 - ...)
2050	•	1	O-RING	(03/02/2016 - ...)
	📦 Service kits:	3001 1602 16 - KIT PREV.MAINT. RXD 55-75VSD+		
		3001 1602 15 - KIT PREV.MAINT. RIF 55-75VSD+		
		2901 1453 00 - MPV.KIT		
2060	• 1613 3222 00	1	WASHER	(03/02/2016 - ...)
2070	•	1	WASHER	(03/02/2016 - ...)
	📦 Service kits:	3001 1602 16 - KIT PREV.MAINT. RXD 55-75VSD+		
		3001 1602 15 - KIT PREV.MAINT. RIF 55-75VSD+		
		2901 1453 00 - MPV.KIT		
2080	• 1613 3221 00	1	PISTON VALVE	(03/02/2016 - ...)
2090	•	1	SPRING	(03/02/2016 - ...)
	📦 Service kits:	3001 1602 16 - KIT PREV.MAINT. RXD 55-75VSD+		
		3001 1602 15 - KIT PREV.MAINT. RIF 55-75VSD+		
		2901 1453 00 - MPV.KIT		
2100	•	1	O-RING	(03/02/2016 - ...)
	📦 Service kits:	3001 1602 16 - KIT PREV.MAINT. RXD 55-75VSD+		
		3001 1602 15 - KIT PREV.MAINT. RIF 55-75VSD+		
		2901 1453 00 - MPV.KIT		
2110	• 1622 3663 00	1	PISTON	(03/02/2016 - ...)
2120	•	1	SPRING	(03/02/2016 - ...)
	📦 Service kits:	3001 1602 16 - KIT PREV.MAINT. RXD 55-75VSD+		
		3001 1602 15 - KIT PREV.MAINT. RIF 55-75VSD+		
		2901 1453 00 - MPV.KIT		
2130	• 0301 2335 00	4	PLAIN WASHER	(03/02/2016 - ...)
2140	• 1625 7277 01	1	HOUSING VALVE	(03/02/2016 - ...)
2150	• 0211 1328 03	4	CAP SCREW	(03/02/2016 - ...)

Legend:

CAPPRM:AS1210 - Component approval mechanical:AS1210
 CAPPRM:MHLW - Component approval mechanical:MHLW
 MODEL:GA75VP_15 - Model:GA 75VSD+

CAPPRM:ASME - Component approval mechanical:ASME
 CAPPRM:MOM - Component approval mechanical:MOM

CAPPRM:CE - Component approval mechanical:CE
 MODEL:GA55VP_15 - Model:GA 55VSD+

4.3 - Air receiver GA 55 VSD+, GA 75 VSD+
 MODEL:GA55VP_15, MODEL:GA75VP_15

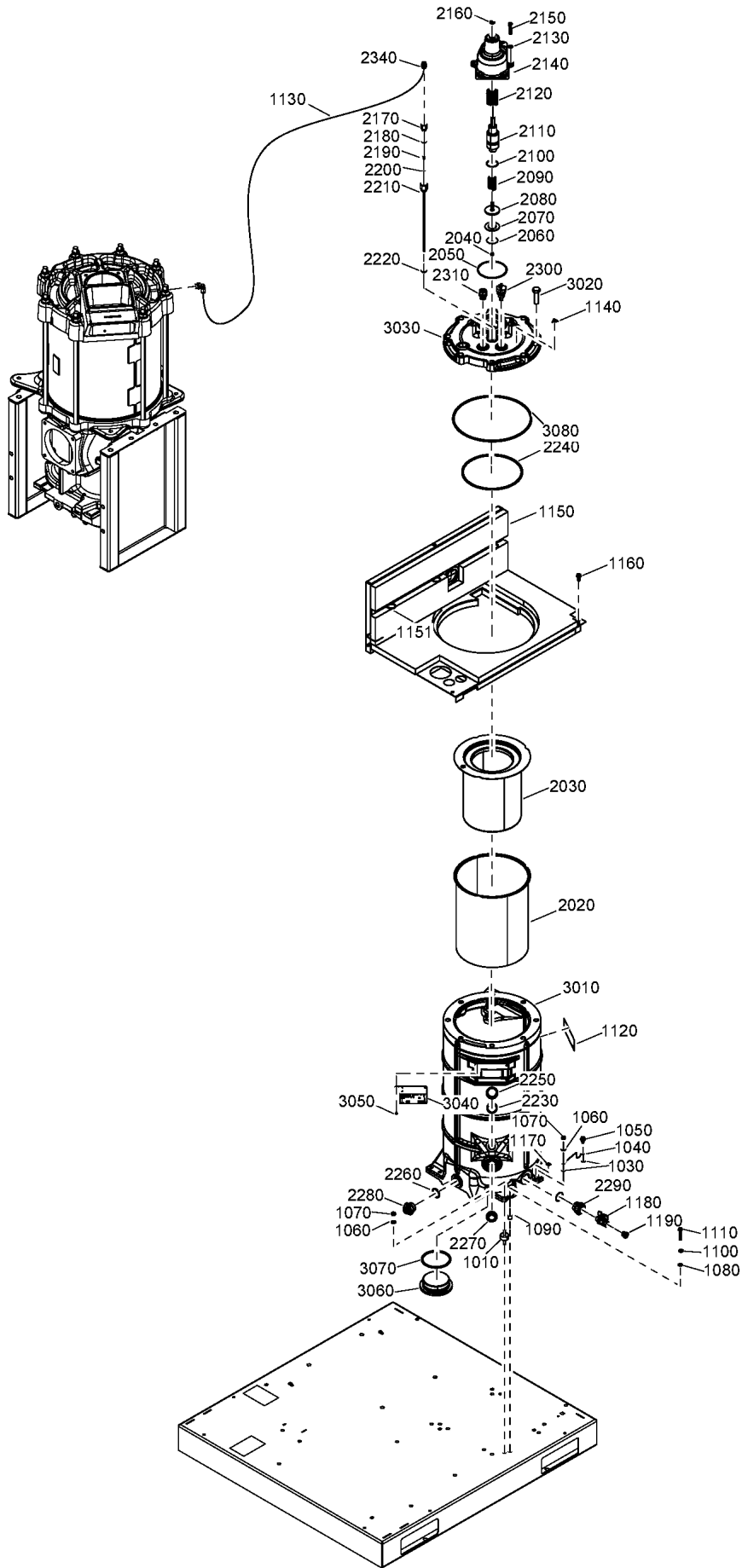

4.3 - Air receiver GA 55 VSD+, GA 75 VSD+

MODEL:GA55VP_15 , MODEL:GA75VP_15

Ref	Part Number	Qty	Name	Validity
2160	•	1	CIRCLIPS	(03/02/2016 - ...)
	📦 Service kits:		3001 1602 16 - KIT PREV.MAINT. RXD 55-75VSD+ 3001 1602 15 - KIT PREV.MAINT. RIF 55-75VSD+ 2901 1453 00 - MPV.KIT	
2170	• 1629 0314 25	1	NIPPLE	(03/02/2016 - ...)
2180	•	1	O-RING	(03/02/2016 - ...)
	📦 Service kits:		2901 9200 40 - OSE/SCAVENGE LINE KIT 3001 1602 16 - KIT PREV.MAINT. RXD 55-75VSD+ 3001 1602 15 - KIT PREV.MAINT. RIF 55-75VSD+	
2190	•	1	NON RETURN VALVE	(03/02/2016 - ...)
	📦 Service kits:		2901 9200 40 - OSE/SCAVENGE LINE KIT 3001 1602 16 - KIT PREV.MAINT. RXD 55-75VSD+ 3001 1602 15 - KIT PREV.MAINT. RIF 55-75VSD+	
2200	•	1	O-RING	(03/02/2016 - ...)
	📦 Service kits:		2901 9200 40 - OSE/SCAVENGE LINE KIT 3001 1602 16 - KIT PREV.MAINT. RXD 55-75VSD+ 3001 1602 15 - KIT PREV.MAINT. RIF 55-75VSD+	
2210	• 1625 7254 00	1	PIPE SCAVENGE LINE	(03/02/2016 - ...)
2220	•	1	O-RING	(03/02/2016 - ...)
	📦 Service kits:		2901 9200 40 - OSE/SCAVENGE LINE KIT 3001 1602 16 - KIT PREV.MAINT. RXD 55-75VSD+ 3001 1602 15 - KIT PREV.MAINT. RIF 55-75VSD+	
2230	•	1	O-RING	(03/02/2016 - ...)
	📦 Service kits:		3001 1602 16 - KIT PREV.MAINT. RXD 55-75VSD+ 3001 1602 15 - KIT PREV.MAINT. RIF 55-75VSD+ 3001 1602 12 - KIT OIL FILTER RXD-FOODGRADE 3001 1602 11 - KIT OIL FILTER RIF	
2240	•	1	O-RING	(03/02/2016 - ...)
	📦 Service kits:		2901 9200 40 - OSE/SCAVENGE LINE KIT 3001 1602 16 - KIT PREV.MAINT. RXD 55-75VSD+ 3001 1602 15 - KIT PREV.MAINT. RIF 55-75VSD+	
2250	• 1202 8992 00	1	PLUG	(03/02/2016 - ...)
2260	• 0663 3130 00	1	O-RING	(03/02/2016 - ...)
2270	• 1513 0168 00	1	SIGHT GLASS	(03/02/2016 - ...)
2280	• 1629 0318 01	1	NIPPLE	(03/02/2016 - ...)
2290	• 1625 5934 00	1	NIPPLE	(03/02/2016 - ...)
2300	• 1089 0637 29	1	TEMPERATURE SWITCH	(03/02/2016 - ...)
2310	• 0583 8101 58	1	STRAIGHT COUPLING	(03/02/2016 - ...)
2310	• 0580 0018 55	1	PIPE FITTING	(03/02/2016 - ...)
2340	• 0583 8121 00	1	PIPE FITTING	(03/02/2016 - ...)
	• 1092 2014 72	1	VESSEL ASSEMBLY	(03/02/2016 - ...) CAPPRM:CHN
	• 1629 0315 21			(03/02/2016 - ...) CAPPRM:AS1210
	• 1629 0315 24			(03/02/2016 - ...) CAPPRM:MOM
	• 1629 0315 23			(03/02/2016 - ...) CAPPRM:MHLW
3010	••	1	VESSEL	(03/02/2016 - ...)
3020	•• 0147 1107 92	8	HEXAGON BOLT	(03/02/2016 - ...)
3030	•• 1629 0315 41	1	VESSEL COVER	(03/02/2016 - ...)
3040	••	1	DATA PLATE	(03/02/2016 - ...)
3050	•• 0244 4184 00	4	DRIVE SCREW	(03/02/2016 - ...)
3060	•• 1625 7620 00	1	PLUG	(03/02/2016 - ...)
3070	•• 0663 2115 45	1	O-RING	(03/02/2016 - ...)
3080	••	1	O-RING	(03/02/2016 - ...)
	📦 Service kits:		2901 9200 40 - OSE/SCAVENGE LINE KIT 3001 1602 16 - KIT PREV.MAINT. RXD 55-75VSD+ 3001 1602 15 - KIT PREV.MAINT. RIF 55-75VSD+	

Legend:

CAPPRM:AS1210 - Component approval mechanical:AS1210
CAPPRM:MHLW - Component approval mechanical:MHLW
MODEL:GA75VP_15 - Model:GA 75VSD+

CAPPRM:ASME - Component approval mechanical:ASME
CAPPRM:MOM - Component approval mechanical:MOM

CAPPRM:CE - Component approval mechanical:CE
MODEL:GA55VP_15 - Model:GA 55VSD+

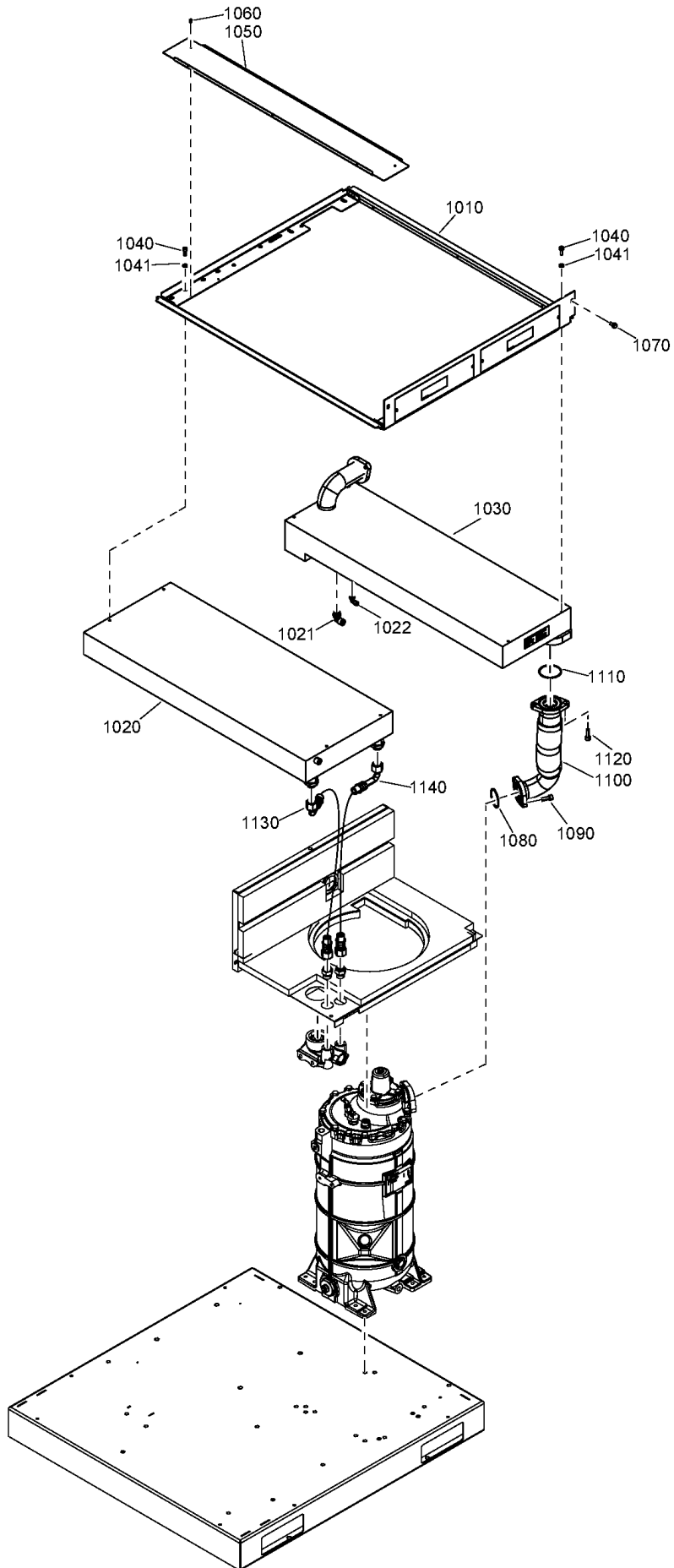

5.1 - Cooler module

COOL:AIR

Ref	Part Number	Qty	Name	Validity
1010	1629 0312 34	1	COOLER SUPPORT	(23/12/2015 - ...)
	• 1079 9901 18	2	WARNING LABEL	
1020	1629 0312 50	1	AFTERCOOLER	(23/12/2015 - ...) MODEL:GA37VP_15 , MODEL:GA45VP_15
1020	1629 0312 56	1	AFTERCOOLER	(03/02/2016 - ...) MODEL:GA55VP_15
1020	1629 0312 52	1	AFTERCOOLER	(30/03/2015 - ...) MODEL:GA75VP_15
1021	0583 8120 81	1	PIPE FITTING	(23/12/2015 - ...)
1022	0583 8120 74	1	PIPE FITTING	(23/12/2015 - ...)
1030	1629 0312 53	1	OILCOOLER	(23/12/2015 - ...) MODEL:GA37VP_15 , MODEL:GA45VP_15
	1629 0312 54			(30/03/2015 - ...) MODEL:GA55VP_15
	1629 0312 55			(30/03/2015 - ...) MODEL:GA75VP_15
	•	1	PLUG	
	📦 Service kits:	3001 1602 12 - KIT OIL FILTER RXD-FOODGRADE		
		3001 1602 11 - KIT OIL FILTER RIF		
		3001 1602 15 - KIT PREV.MAINT. RIF 55-75VSD+		
		3001 1602 19 - KIT PREV.MAINT. RXD 37-45VSD+		
		3001 1602 18 - KIT PREV.MAINT. RIF 37-45VSD+		
		3001 1602 16 - KIT PREV.MAINT. RXD 55-75VSD+		
1040	0211 1323 03	8	SCREW	(23/12/2015 - ...)
1041	0301 2335 00	8	PLAIN WASHER	(23/12/2015 - ...)
1050	1629 0312 09	1	SEALING	(23/12/2015 - ...) MODEL:GA37VP_15 , MODEL:GA45VP_15
	1629 0317 26			(03/12/2015 - ...) MODEL:GA55VP_15
1060	0129 3270 46	5	RIVET	(23/12/2015 - ...) MODEL:GA37VP_15 , MODEL:GA45VP_15
1060	0129 3270 46	3	RIVET	(18/12/2015 - ...) MODEL:GA55VP_15
1070	0147 1963 08	2	SCREW	(23/12/2015 - ...)
1080		1	O-RING	(03/02/2016 - ...) MODEL:GA37VP_15 , MODEL:GA45VP_15
	📦 Service kits:	2901 2055 00 - OSE KIT GA30+-45+/VSD(2012)		
1080		1	O-RING	(23/12/2015 - ...) MODEL:GA55VP_15 , MODEL:GA75VP_15
	📦 Service kits:	2901 9200 40 - OSE/SCAVENGE LINE KIT		
		3001 1602 15 - KIT PREV.MAINT. RIF 55-75VSD+		
		3001 1602 16 - KIT PREV.MAINT. RXD 55-75VSD+		
1090	0211 1363 03	2	SCREW	(23/12/2015 - ...)
1100	1092 9084 25	1	HOSE ASSEMBLY	(03/02/2016 - ...) MODEL:GA37VP_15 , MODEL:GA45VP_15
1100	1092 9035 94	1	HOSE ASSEMBLY	(03/02/2016 - ...) MODEL:GA55VP_15 , MODEL:GA75VP_15
1110		1	O-RING	(03/02/2016 - ...) MODEL:GA37VP_15 , MODEL:GA45VP_15
	📦 Service kits:	2901 2055 00 - OSE KIT GA30+-45+/VSD(2012)		
		3001 1602 15 - KIT PREV.MAINT. RIF 55-75VSD+		
		3001 1602 19 - KIT PREV.MAINT. RXD 37-45VSD+		
		3001 1602 18 - KIT PREV.MAINT. RIF 37-45VSD+		
		3001 1602 16 - KIT PREV.MAINT. RXD 55-75VSD+		
		2901 9200 40 - OSE/SCAVENGE LINE KIT		
1110		1	O-RING	(03/02/2016 - ...) MODEL:GA55VP_15 , MODEL:GA75VP_15
	📦 Service kits:	2901 9200 40 - OSE/SCAVENGE LINE KIT		
		3001 1602 15 - KIT PREV.MAINT. RIF 55-75VSD+		
		3001 1602 16 - KIT PREV.MAINT. RXD 55-75VSD+		
1120	0211 1363 03	2	SCREW	(23/12/2015 - ...)
1130	1629 0313 46	1	HOSE ASSEMBLY	(23/12/2015 - ...)
1140	1629 0313 46	1	HOSE ASSEMBLY	(23/12/2015 - ...)

Legend:

COOL:AIR - Cooling:Air cooled
MODEL:GA55VP_15 - Model:GA 55VSD+

MODEL:GA37VP_15 - Model:GA 37VSD+
MODEL:GA75VP_15 - Model:GA 75VSD+

MODEL:GA45VP_15 - Model:GA 45VSD+

5.2 - Fan assembly

((MOVOL:200V , MOVOL:380V , MOVOL:460V) + FREQ:60HZ , (MOVOL:200V , MOVOL:400V , MOVOL:500V) + FREQ:50HZ) + CAPPRE:IEC ,
 (MOVOL:230V , MOVOL:460V , MOVOL:575V) + CAPPRE:ULCUL + FREQ:60HZ

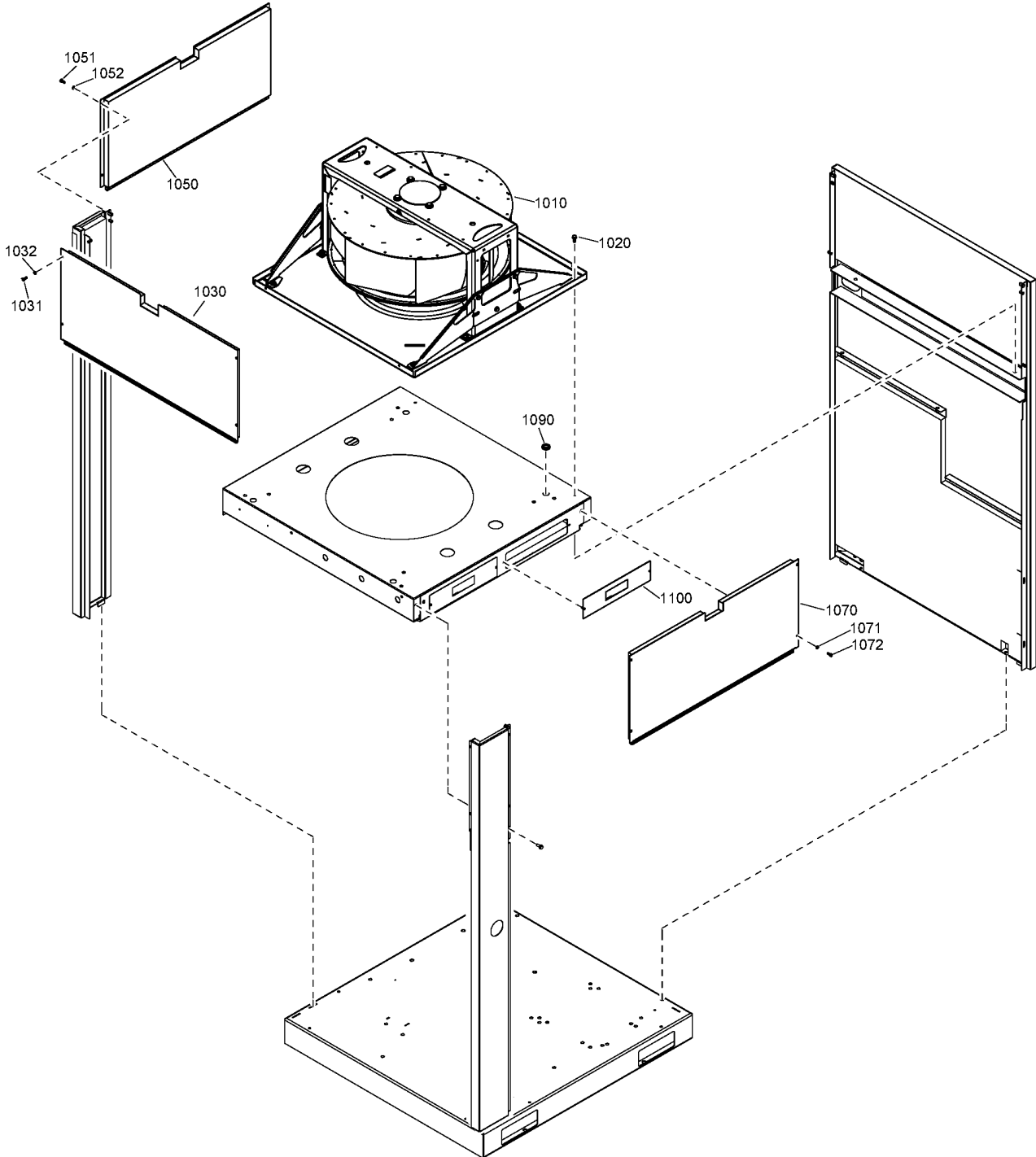

5.2 - Fan assembly

((MOVOL:200V , MOVOL:380V , MOVOL:460V) + FREQ:60HZ , (MOVOL:200V , MOVOL:400V , MOVOL:500V) + FREQ:50HZ) + CAPPRE:IEC ,
 (MOVOL:230V , MOVOL:460V , MOVOL:575V) + CAPPRE:ULCUL + FREQ:60HZ

Ref	Part Number	Qty	Name	Validity
1010	1092 3013 29	1	FAN RADIAL	(23/12/2015 - ...) (MODEL:GA37VP_15 , MODEL:GA45VP_15) + (MOVOL:200V , MOVOL:400V , MOVOL:500V) + CAPPRE:IEC + FREQ:50HZ
1010	1092 3013 31	1	FAN RADIAL	(03/12/2015 - ...) (MOVOL:200V , MOVOL:400V , MOVOL:500V) + CAPPRE:IEC + FREQ:50HZ + MODEL:GA55VP_15
1010	1092 3013 32	1	FAN RADIAL	(03/12/2015 - ...) (MOVOL:200V , MOVOL:400V , MOVOL:500V) + CAPPRE:IEC + FREQ:50HZ + MODEL:GA75VP_15
1010	1625 5949 31	1	FAN RADIAL	(03/12/2015 - ...) ((MOVOL:200V , MOVOL:380V , MOVOL:460V) + CAPPRE:IEC , (MOVOL:230V , MOVOL:460V , MOVOL:575V) + CAPPRE:ULCUL) + FREQ:60HZ + MODEL:GA75VP_15
1010	1625 5949 71	1	FAN RADIAL	(03/12/2015 - ...) ((MOVOL:200V , MOVOL:380V , MOVOL:460V) + CAPPRE:IEC , (MOVOL:230V , MOVOL:460V , MOVOL:575V) + CAPPRE:ULCUL) + FREQ:60HZ + MODEL:GA55VP_15
1010	1625 8955 10	1	FAN RADIAL	(03/12/2015 - ...) ((MOVOL:200V , MOVOL:380V , MOVOL:460V) + CAPPRE:IEC , (MOVOL:230V , MOVOL:460V , MOVOL:575V) + CAPPRE:ULCUL) + (MODEL:GA37VP_15 , MODEL:GA45VP_15) + FREQ:60HZ
1020	0147 1963 08	4	SCREW	(23/12/2015 - ...)
1030	1629 0317 15	1	FAN COVER PLATE ASSY	(23/12/2015 - ...)
1031	0147 1246 03	4	HEXAGON BOLT	(23/12/2015 - ...)
1032	0301 2321 00	4	PLAIN WASHER	(23/12/2015 - ...)
1050	1629 0317 12	1	FAN COVER PLATE SIDE ASSY	(23/12/2015 - ...)
1051	0147 1246 03	4	HEXAGON BOLT	(23/12/2015 - ...)
1052	0301 2321 00	4	PLAIN WASHER	(23/12/2015 - ...)
1070	1629 0317 12	1	FAN COVER PLATE SIDE ASSY	(23/12/2015 - ...)
1071	0147 1246 03	4	HEXAGON BOLT	(23/12/2015 - ...)
1072	0301 2321 00	4	PLAIN WASHER	(23/12/2015 - ...)
1090	0989 4220 13	4	GROMMET	(23/12/2015 - ...) MODEL:GA37VP_15 , MODEL:GA45VP_15
1100	1629 0311 40	1	PLATE	(23/12/2015 - ...)

Legend:

CAPPRE:IEC - Component approval electrical:IEC
 FREQ:60HZ - Frequency:60 Hz
 MODEL:GA55VP_15 - Model:GA 55VSD+
 MOVOL:230V - Supply voltage:230 V
 MOVOL:460V - Supply voltage:460 V

CAPPRE:ULCUL - Component approval electrical:UL/cUL
 MODEL:GA37VP_15 - Model:GA 37VSD+
 MODEL:GA75VP_15 - Model:GA 75VSD+
 MOVOL:380V - Supply voltage:380 V
 MOVOL:500V - Supply voltage:500 V

FREQ:50HZ - Frequency:50 Hz
 MODEL:GA45VP_15 - Model:GA 45VSD+
 MOVOL:200V - Supply voltage:200 V
 MOVOL:400V - Supply voltage:400 V
 MOVOL:575V - Supply voltage:575 V

6 - Air outlet Pack

((MOVOL:380V , MOVOL:400V , MOVOL:460V) + CAPPRE:IEC , CAPPRE:ULCUL + MOVOL:460V) + IDRY:N

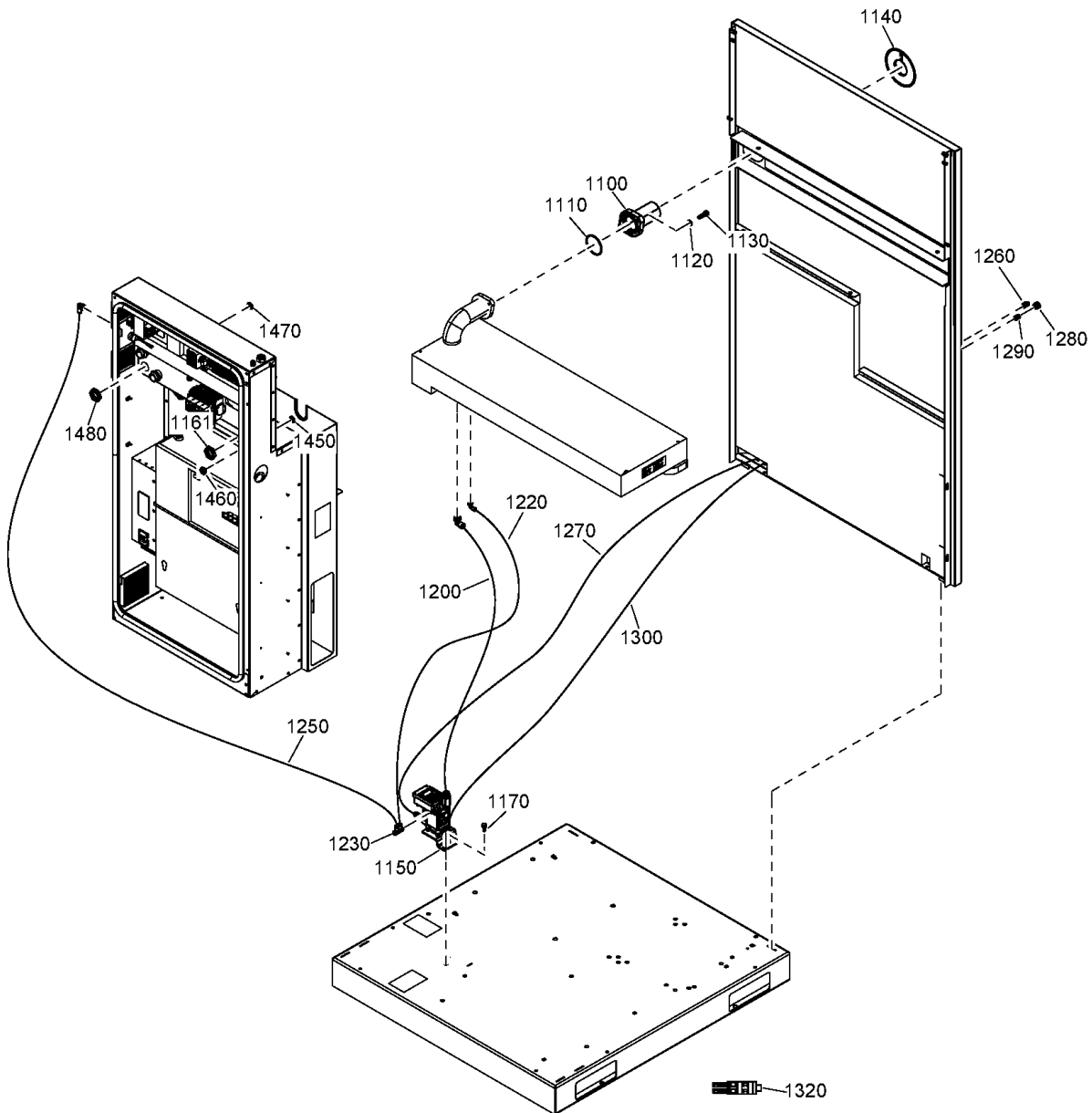

6 - Air outlet Pack

(MOVOL:380V , MOVOL:400V , MOVOL:460V) + CAPPRE:IEC , CAPPRE:ULCUL + MOVOL:460V) + IDRY:N

Ref	Part Number	Qty	Name	Validity
1100	1629 0313 39	1	PIPE	(23/12/2015 - ...)
1110	0663 7138 00	1	O-RING	(23/12/2015 - ...)
1120	0301 2344 00	2	WASHER	(23/12/2015 - ...)
1130	0211 1363 03	2	SCREW	(23/12/2015 - ...)
1140	1629 0314 47	1	SEAL	(23/12/2015 - ...)
1150	1627 1512 85	1	LD200 ASSY	(23/12/2015 - ...)
	• 2902 0161 03	1	LD DRAIN 8000H MAINTENANCE KIT	
	• 2902 0161 02	1	LD DRAIN 4000H MAINTENANCE KIT	
1161	0697 9809 23	1	NUT	(23/12/2015 - ...)
1170	0147 1963 08	1	SCREW	(23/12/2015 - ...)
1200	0070 6002 06	AR	PLASTIC TUBE	(23/12/2015 - ...)
1220	0070 6002 05	AR	PLASTIC TUBE 8mm	(23/12/2015 - ...)
1230	0583 8160 45	1	PIPE COUPLING	(23/12/2015 - ...)
1250	0070 6002 05	AR	PLASTIC TUBE 8mm	(23/12/2015 - ...)
1260	0583 8100 70	1	PIPE FITTING	(23/12/2015 - ...)
1270	0070 6002 05	AR	PLASTIC TUBE 8mm	(23/12/2015 - ...)
1280	0581 0000 43	1	BULKHEAD	(23/12/2015 - ...)
1290	0583 8100 66	1	FITTING	(23/12/2015 - ...)
1300	0070 6002 04	AR	PLASTIC TUBE 6mm	(23/12/2015 - ...)
1320	1629 0318 11	1	BRIDGE NO LD200	(23/12/2015 - ...)
1450	0697 9810 25	1	PLUG	(23/12/2015 - ...) (MOVOL:380V , MOVOL:400V , MOVOL:460V) + CAPPRE:IEC
1450	0697 9810 18	1	PLUG	(23/12/2015 - ...) CAPPRE:ULCUL + MOVOL:460V
1460	0697 9809 20	1	LOCKNUT	(23/12/2015 - ...) (MOVOL:380V , MOVOL:400V , MOVOL:460V) + CAPPRE:IEC
1460	0697 9809 07	1	LOCKNUT	(23/12/2015 - ...) CAPPRE:ULCUL + MOVOL:460V
1470	0697 9810 28	2	PLUG	(23/12/2015 - ...) (MOVOL:380V , MOVOL:400V , MOVOL:460V) + CAPPRE:IEC
1470	0697 9810 21	2	PLUG	(23/12/2015 - ...) CAPPRE:ULCUL + MOVOL:460V
1480	0697 9809 23	2	NUT	(23/12/2015 - ...) (MOVOL:380V , MOVOL:400V , MOVOL:460V) + CAPPRE:IEC
1480	0697 9809 04	2	LOCKNUT	(23/12/2015 - ...) CAPPRE:ULCUL + MOVOL:460V

Legend:

CAPPRE:IEC - Component approval electrical:IEC
MOVOL:380V - Supply voltage:380 V

CAPPRE:ULCUL - Component approval electrical:UL/cUL
MOVOL:400V - Supply voltage:400 V

IDRY:N - Integrated dryer:No
MOVOL:460V - Supply voltage:460 V

7 - Air outlet Pack and trafo

((MOVOL:200V , MOVOL:500V) + CAPPRE:IEC , (MOVOL:230V , MOVOL:575V) + CAPPRE:ULCUL) + IDRY:N

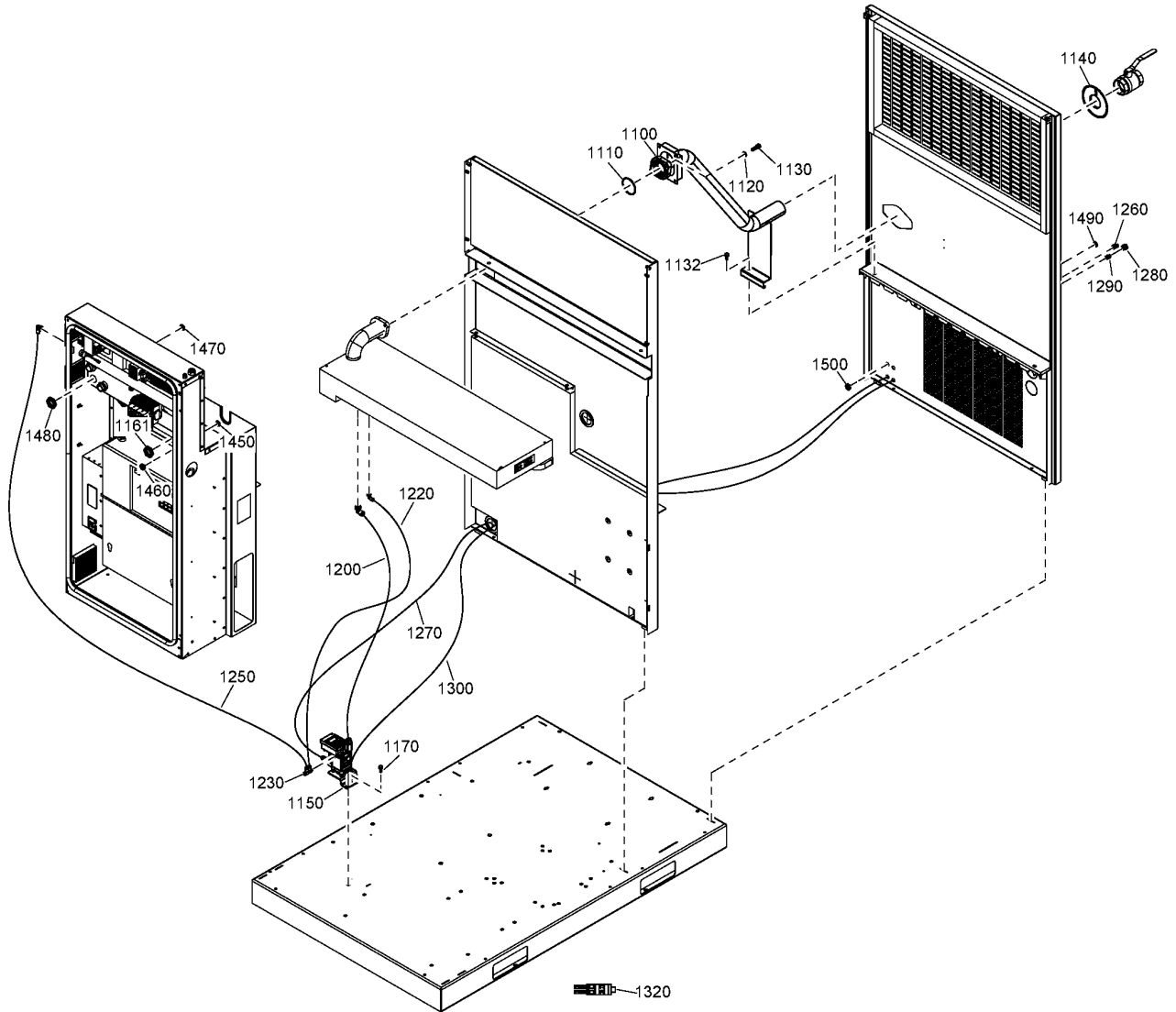

7 - Air outlet Pack and trafo

(MOVOL:200V , MOVOL:500V) + CAPPRE:IEC , (MOVOL:230V , MOVOL:575V) + CAPPRE:ULCUL) + IDRY:N

Ref	Part Number	Qty	Name	Validity
1100	1629 0313 48	1	PIPE ASSEMBLY	(23/12/2015 - ...)
1110	0663 7138 00	1	O-RING	(23/12/2015 - ...)
1120	0301 2344 00	2	WASHER	(23/12/2015 - ...)
1130	0211 1363 03	2	SCREW	(23/12/2015 - ...)
1132	0147 1963 08	1	SCREW	(22/02/2016 - ...)
1140	1629 0314 47	1	SEAL	(23/12/2015 - 21/02/2016)
1140	1629 0314 48	1	SEAL	(22/02/2016 - ...)
1150	1627 1512 85	1	LD200 ASSY	(23/12/2015 - ...)
	• 2902 0161 03	1	LD DRAIN 8000H MAINTENANCE KIT	
	• 2902 0161 02	1	LD DRAIN 4000H MAINTENANCE KIT	
1161	0697 9809 23	1	NUT	(23/12/2015 - ...)
1170	0147 1963 08	1	SCREW	(23/12/2015 - ...)
1200	0070 6002 06	AR	PLASTIC TUBE	(23/12/2015 - ...)
1220	0070 6002 05	AR	PLASTIC TUBE 8mm	(23/12/2015 - ...)
1230	0583 8160 45	1	PIPE COUPLING	(23/12/2015 - ...)
1250	0070 6002 05	AR	PLASTIC TUBE 8mm	(23/12/2015 - ...)
1260	0583 8100 70	1	PIPE FITTING	(23/12/2015 - ...)
1270	0070 6002 05	AR	PLASTIC TUBE 8mm	(23/12/2015 - ...)
1280	0581 0000 43	1	BULKHEAD	(23/12/2015 - ...)
1290	0583 8100 66	1	FITTING	(23/12/2015 - ...)
1300	0070 6002 04	AR	PLASTIC TUBE 6mm	(23/12/2015 - ...)
1320	1629 0318 11	1	BRIDGE NO LD200	(23/12/2015 - ...)
1450	0697 9810 25	1	PLUG	(23/12/2015 - ...) (MOVOL:200V , MOVOL:500V) + CAPPRE:IEC
1450	0697 9810 18	1	PLUG	(23/12/2015 - ...) (MOVOL:230V , MOVOL:575V) + CAPPRE:ULCUL
1460	0697 9809 20	1	LOCKNUT	(23/12/2015 - ...) (MOVOL:200V , MOVOL:500V) + CAPPRE:IEC
1460	0697 9809 07	1	LOCKNUT	(23/12/2015 - ...) (MOVOL:230V , MOVOL:575V) + CAPPRE:ULCUL
1470	0697 9810 28	2	PLUG	(23/12/2015 - ...) (MOVOL:200V , MOVOL:500V) + CAPPRE:IEC
1470	0697 9810 21	2	PLUG	(23/12/2015 - ...) (MOVOL:230V , MOVOL:575V) + CAPPRE:ULCUL
1480	0697 9809 23	2	NUT	(23/12/2015 - ...) (MOVOL:200V , MOVOL:500V) + CAPPRE:IEC
1480	0697 9809 04	2	LOCKNUT	(23/12/2015 - ...) (MOVOL:230V , MOVOL:575V) + CAPPRE:ULCUL
1490	0697 9810 25	2	PLUG	(23/12/2015 - ...)
1500	0697 9809 20	2	LOCKNUT	(23/12/2015 - ...)

Legend:

CAPPRE:IEC - Component approval electrical:IEC
MOVOL:200V - Supply voltage:200 V
MOVOL:575V - Supply voltage:575 V

CAPPRE:ULCUL - Component approval electrical:UL/cUL
MOVOL:230V - Supply voltage:230 V

IDRY:N - Integrated dryer:No
MOVOL:500V - Supply voltage:500 V

8 - Air outlet Full-Feature

((MOVOL:200V , MOVOL:380V , MOVOL:400V , MOVOL:460V , MOVOL:500V) + CAPPRE:IEC , (MOVOL:230V , MOVOL:460V , MOVOL:575V) + CAPPRE:ULCUL) + IDRY:Y

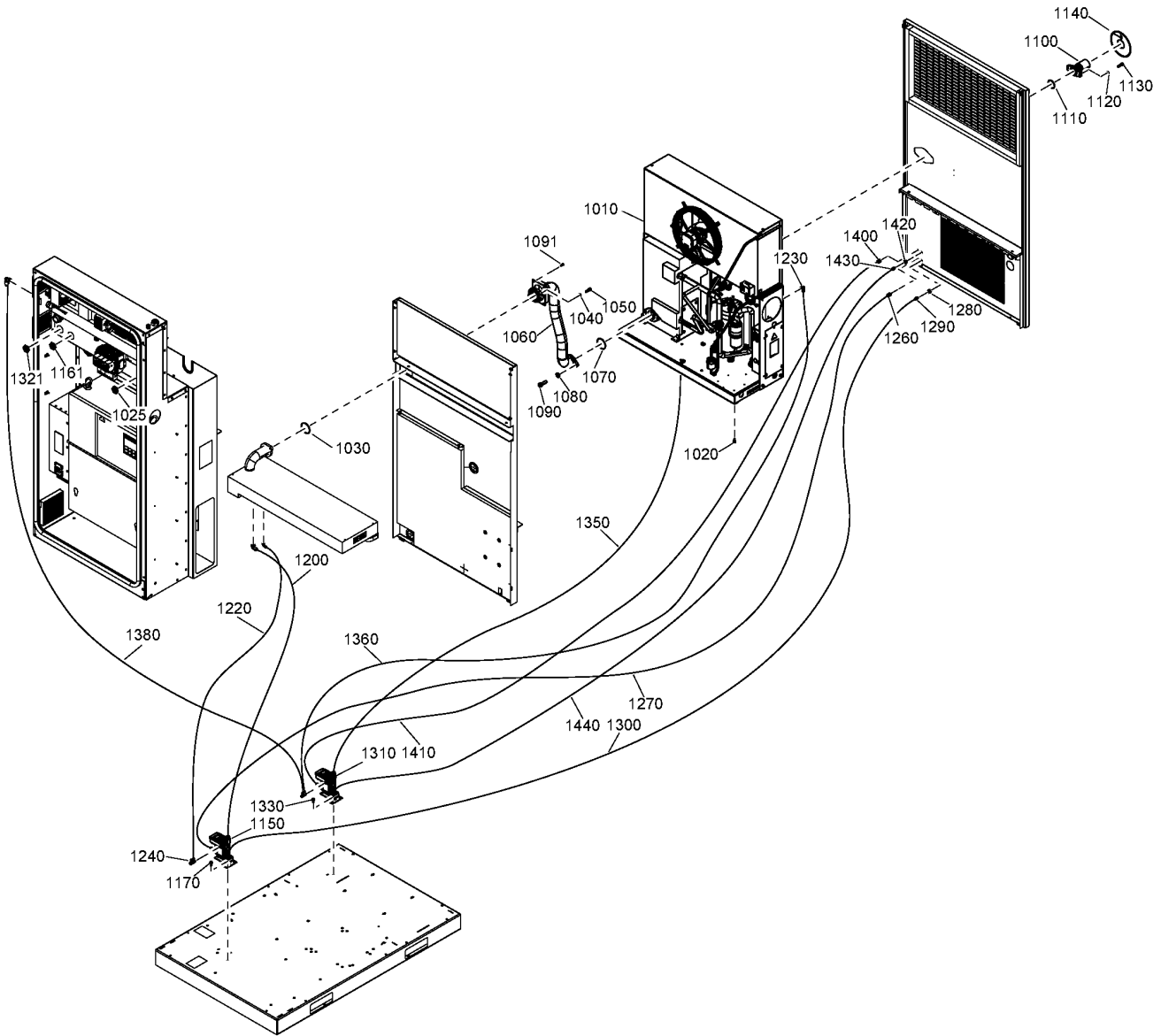

8 - Air outlet Full-Feature

(MOVOL:200V , MOVOL:380V , MOVOL:400V , MOVOL:460V , MOVOL:500V) + CAPPRE:IEC , (MOVOL:230V , MOVOL:460V , MOVOL:575V) + CAPPRE:ULCUL) + IDRY:Y

Ref	Part Number	Qty	Name	Validity
1010	-	1	AIR DRYER	
1020	0147 1963 08	4	SCREW	(23/12/2015 - ...)
1025	0697 9809 23	1	NUT	(23/12/2015 - ...)
1030	0663 7138 00	1	O-RING	(23/12/2015 - ...)
1040	0301 2344 00	2	WASHER	(23/12/2015 - ...)
1050	0211 1363 03	2	SCREW	(23/12/2015 - ...)
1060	1629 0313 40	1	HOSE	(23/12/2015 - ...)
1070	0663 7138 00	1	O-RING	(23/12/2015 - ...)
1080	0301 2344 00	2	WASHER	(23/12/2015 - ...)
1090	0211 1363 03	2	SCREW	(23/12/2015 - ...)
1091	0211 1246 03	4	SCREW	(23/12/2015 - ...)
1100	1629 0313 44	1	OUTLET PIPE	(21/08/2015 - ...) MODEL:GA75VP_15
1100	1629 0313 47	1	OUTLET PIPE	(23/12/2015 - ...) MODEL:GA37VP_15 , MODEL:GA45VP_15 , MODEL:GA55VP_15
1110	0663 2104 75	1	O-RING	(23/12/2015 - ...) MODEL:GA37VP_15 , MODEL:GA45VP_15 , MODEL:GA55VP_15
1110	0663 7138 00	1	O-RING	(21/08/2015 - ...) MODEL:GA75VP_15
1120	0301 2335 00	2	WASHER	(23/12/2015 - ...) MODEL:GA37VP_15 , MODEL:GA45VP_15 , MODEL:GA55VP_15
1120	0301 2344 00	2	WASHER	(03/12/2015 - ...) MODEL:GA75VP_15
1130	0147 1326 03	2	SCREW	(23/12/2015 - ...) MODEL:GA37VP_15 , MODEL:GA45VP_15 , MODEL:GA55VP_15
1130	0211 1363 03	2	SCREW	(21/08/2015 - ...) MODEL:GA75VP_15
1140	1629 0314 48	1	SEAL	(23/12/2015 - ...)
1150	1627 1512 85	1	LD200 ASSY	(23/12/2015 - ...)
	• 2902 0161 03	1	LD DRAIN 8000H MAINTENANCE KIT	
	• 2902 0161 02	1	LD DRAIN 4000H MAINTENANCE KIT	
1161	0697 9809 23	1	NUT	(23/12/2015 - ...)
1170	0147 1963 08	1	SCREW	(23/12/2015 - ...)
1200	0070 6002 06	AR	PLASTIC TUBE	(23/12/2015 - ...)
1220	0070 6002 05	AR	PLASTIC TUBE 8mm	(23/12/2015 - ...)
1230	0583 8120 64	1	FITTING	(23/12/2015 - ...)
1240	0583 8160 45	1	PIPE COUPLING	(23/12/2015 - ...)
1260	0583 8100 70	1	PIPE FITTING	(23/12/2015 - ...)
1270	0070 6002 05	AR	PLASTIC TUBE 8mm	(23/12/2015 - ...)
1280	0581 0000 43	1	BULKHEAD	(23/12/2015 - ...)
1290	0583 8100 66	1	FITTING	(23/12/2015 - ...)
1300	0070 6002 04	AR	PLASTIC TUBE 6mm	(23/12/2015 - ...)
1310	1627 1512 86	1	LD200 ASSY	(23/12/2015 - ...)
	• 2902 0161 03	1	LD DRAIN 8000H MAINTENANCE KIT	
	• 2902 0161 02	1	LD DRAIN 4000H MAINTENANCE KIT	
1321	0697 9809 23	1	NUT	(23/12/2015 - ...)
1330	0147 1963 08	1	SCREW	(23/12/2015 - ...)
1350	0070 6002 06	AR	PLASTIC TUBE	(23/12/2015 - ...)
1360	0070 6002 05	AR	PLASTIC TUBE 8mm	(23/12/2015 - ...)
1380	0070 6002 05	AR	PLASTIC TUBE 8mm	(23/12/2015 - ...)
1400	0583 8100 70	1	PIPE FITTING	(23/12/2015 - ...)
1410	0070 6002 05	AR	PLASTIC TUBE 8mm	(23/12/2015 - ...)
1420	0581 0000 43	1	BULKHEAD	(23/12/2015 - ...)
1430	0583 8100 66	1	FITTING	(23/12/2015 - ...)

Legend:

CAPPRE:IEC - Component approval electrical:IEC
 MODEL:GA37VP_15 - Model:GA 37VSD+
 MODEL:GA75VP_15 - Model:GA 75VSD+
 MOVOL:380V - Supply voltage:380 V
 MOVOL:500V - Supply voltage:500 V

CAPPRE:ULCUL - Component approval electrical:UL/cUL
 MODEL:GA45VP_15 - Model:GA 45VSD+
 MOVOL:200V - Supply voltage:200 V
 MOVOL:400V - Supply voltage:400 V
 MOVOL:575V - Supply voltage:575 V

IDRY:Y - Integrated dryer:Yes
 MODEL:GA55VP_15 - Model:GA 55VSD+
 MOVOL:230V - Supply voltage:230 V
 MOVOL:460V - Supply voltage:460 V

8 - Air outlet Full-Feature

((MOVOL:200V , MOVOL:380V , MOVOL:400V , MOVOL:460V , MOVOL:500V) + CAPPRE:IEC , (MOVOL:230V , MOVOL:460V , MOVOL:575V) + CAPPRE:ULCUL) + IDRY:Y

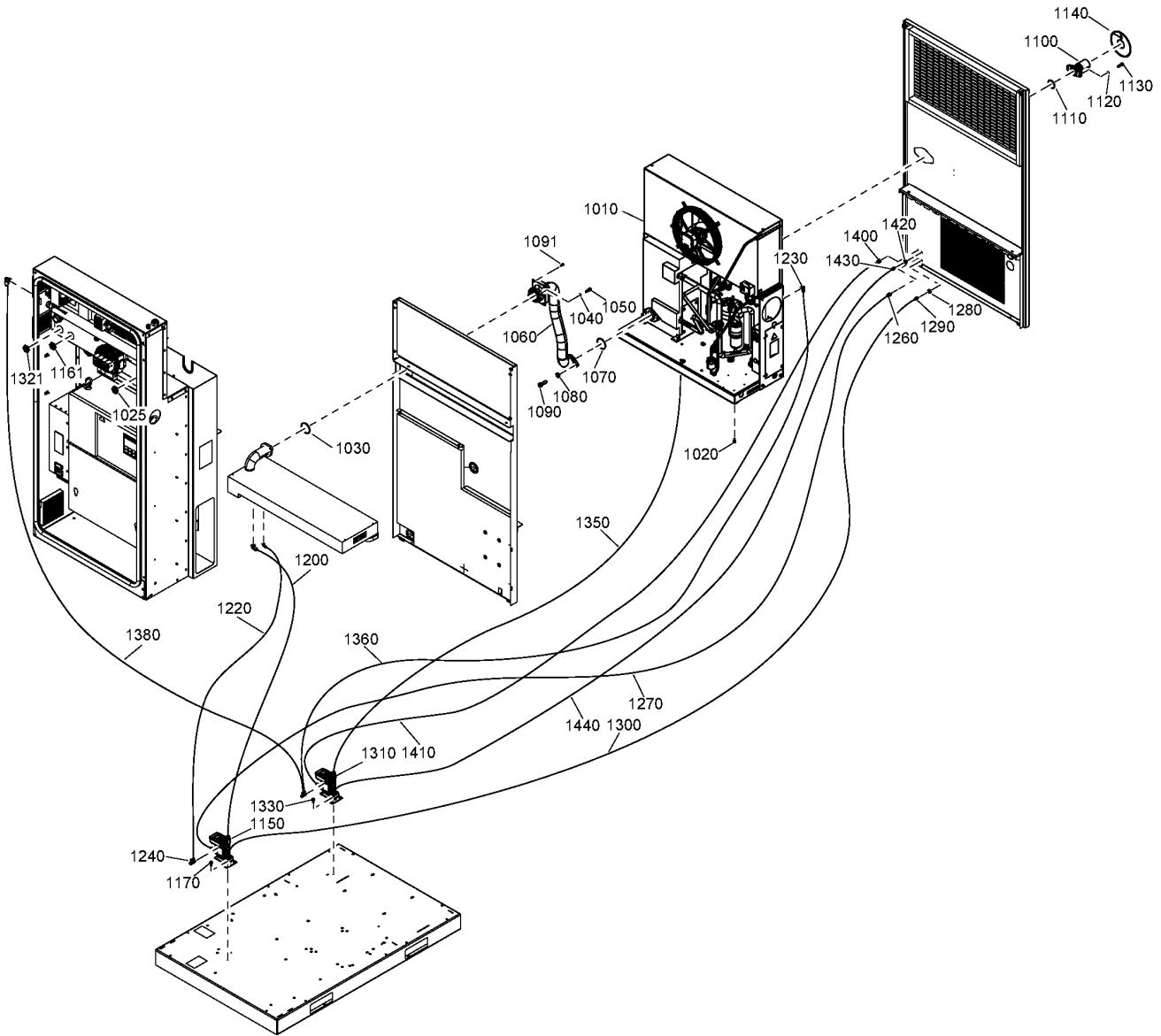

8 - Air outlet Full-Feature

((MOVOL:200V , MOVOL:380V , MOVOL:400V , MOVOL:460V , MOVOL:500V) + CAPPRE:IEC , (MOVOL:230V , MOVOL:460V , MOVOL:575V) + CAPPRE:ULCUL) + IDRY:Y

Ref	Part Number	Qty	Name	Validity
1440	0070 6002 04	AR	PLASTIC TUBE 6mm	(23/12/2015 - ...)

Legend:

CAPPRE:IEC - Component approval electrical:IEC

MODEL:GA37VP_15 - Model:GA 37VSD+

MODEL:GA75VP_15 - Model:GA 75VSD+

MOVOL:380V - Supply voltage:380 V

MOVOL:500V - Supply voltage:500 V

CAPPRE:ULCUL - Component approval electrical:UL/cUL

MODEL:GA45VP_15 - Model:GA 45VSD+

MOVOL:200V - Supply voltage:200 V

MOVOL:400V - Supply voltage:400 V

MOVOL:575V - Supply voltage:575 V

IDRY:Y - Integrated dryer:Yes

MODEL:GA55VP_15 - Model:GA 55VSD+

MOVOL:230V - Supply voltage:230 V

MOVOL:460V - Supply voltage:460 V

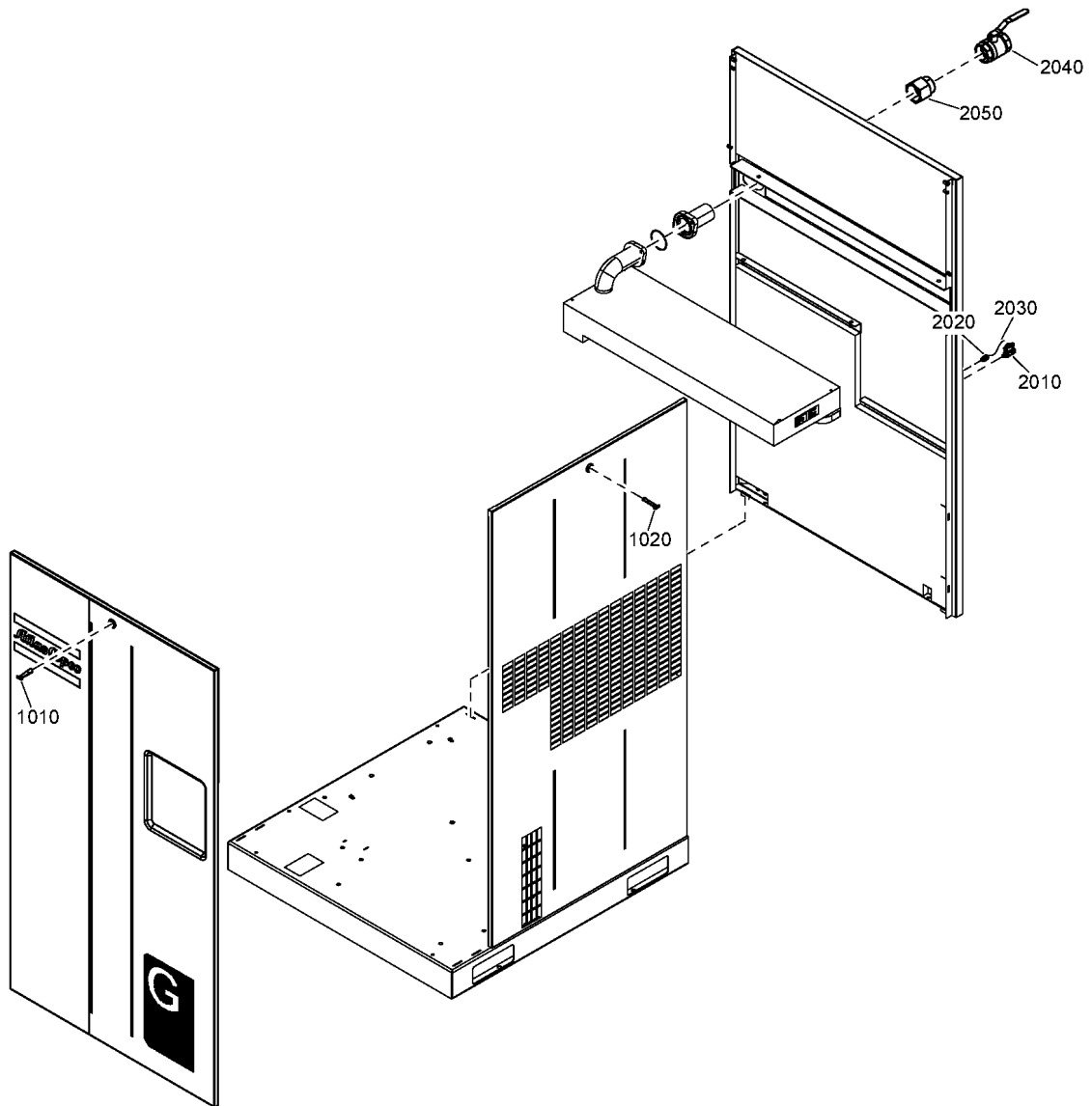

9 - Loose parts Pack

IDRY:N

Atlas Copco

Ref	Part Number	Qty	Name	Validity
1010	1089 9068 01	1	KEY	(23/12/2015 - ...)
1020	1089 9154 02	1	KEY	(23/12/2015 - ...)
2010	0852 0010 55	1	BALL VALVE	(23/12/2015 - ...)
2020	0583 8100 76	1	COUPLING	(23/12/2015 - ...)
2030	0070 6002 05	AR	PLASTIC TUBE 8mm	(23/12/2015 - ...)
2040	0852 0011 89	1	BALL VALVE	(23/12/2015 - ...)
2050	0605 8350 47	1	BUSHING	(23/12/2015 - ...) CAPPRE:ULCUL

Legend:

CAPPRE:ULCUL - Component approval electrical:UL/cUL

IDRY:N - Integrated dryer:No

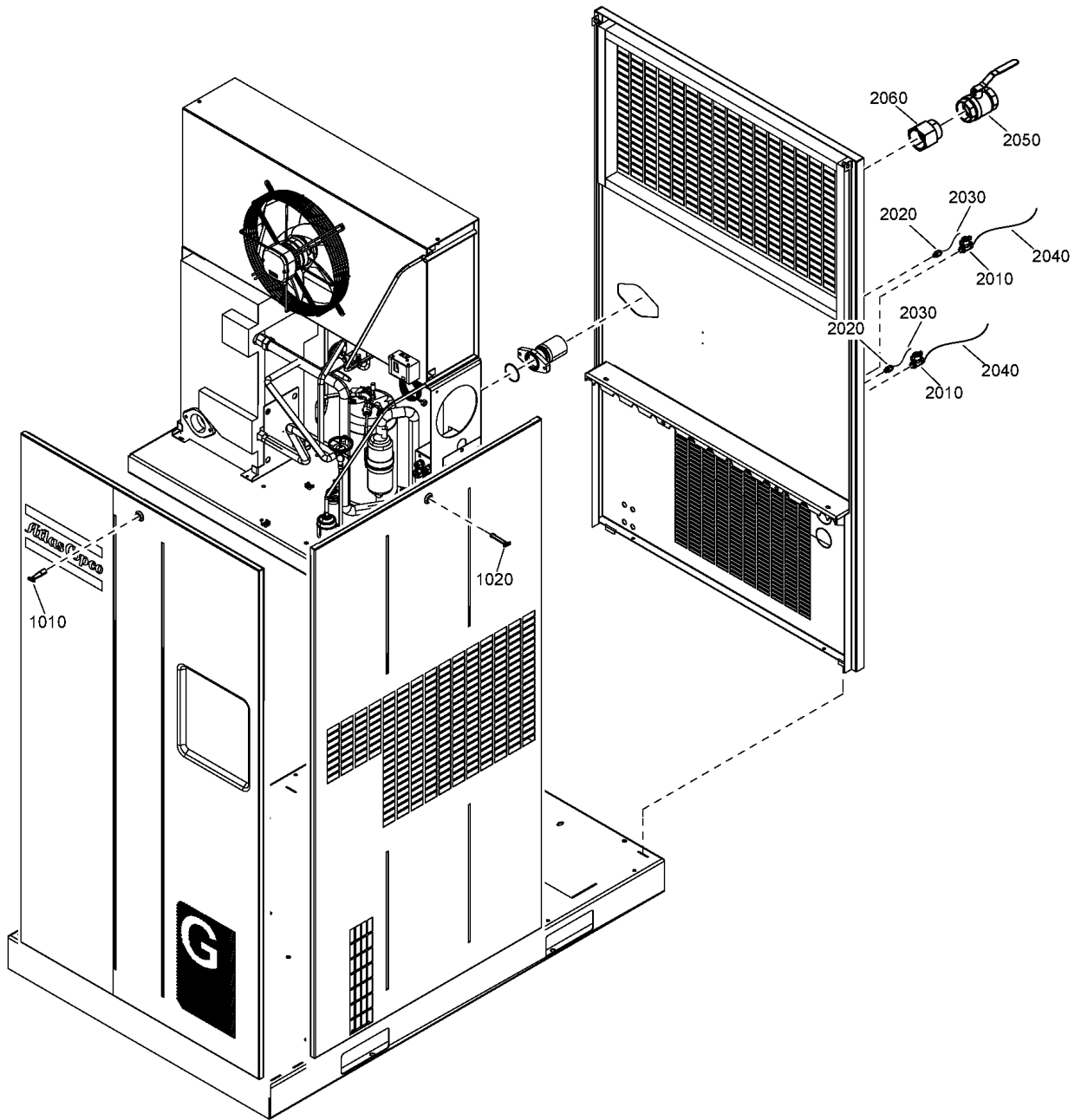

10 - Loose parts Full-Feature

IDRY:Y

Ref	Part Number	Qty	Name	Validity
1010	1089 9068 01	1	KEY	(23/12/2015 - ...)
1020	1089 9154 02	1	KEY	(23/12/2015 - ...)
2010	0852 0010 55	2	BALL VALVE	(23/12/2015 - ...)
2020	0583 8100 76	2	COUPLING	(23/12/2015 - ...)
2030	0070 6002 05	AR	PLASTIC TUBE 8mm	(23/12/2015 - ...)
2040	0070 6002 05	AR	PLASTIC TUBE 8mm	(23/12/2015 - ...)
2050	0852 0011 89	1	BALL VALVE	(23/12/2015 - ...)
2060	0605 8350 47	1	BUSHING	(23/12/2015 - ...) CAPPRE:ULCUL

Legend:

CAPPRE:ULCUL - Component approval electrical:UL/cUL

IDRY:Y - Integrated dryer:Yes

11.1 - Components GA 37 VSD+, GA 45 VSD+, GA 55 VSD+ - ID180 - 200V-380V/60Hz IEC

(MODEL:GA37VP_15 , MODEL:GA45VP_15 , MODEL:GA55VP_15) + (MOVOL:200V , MOVOL:380V) + CAPPRE:IEC + FREQ:60HZ

- 3052
- 1100
- 2110
- 3042
- 5110
- 3140
- 3161
- 3163
- 3162
- 5062
- 5110

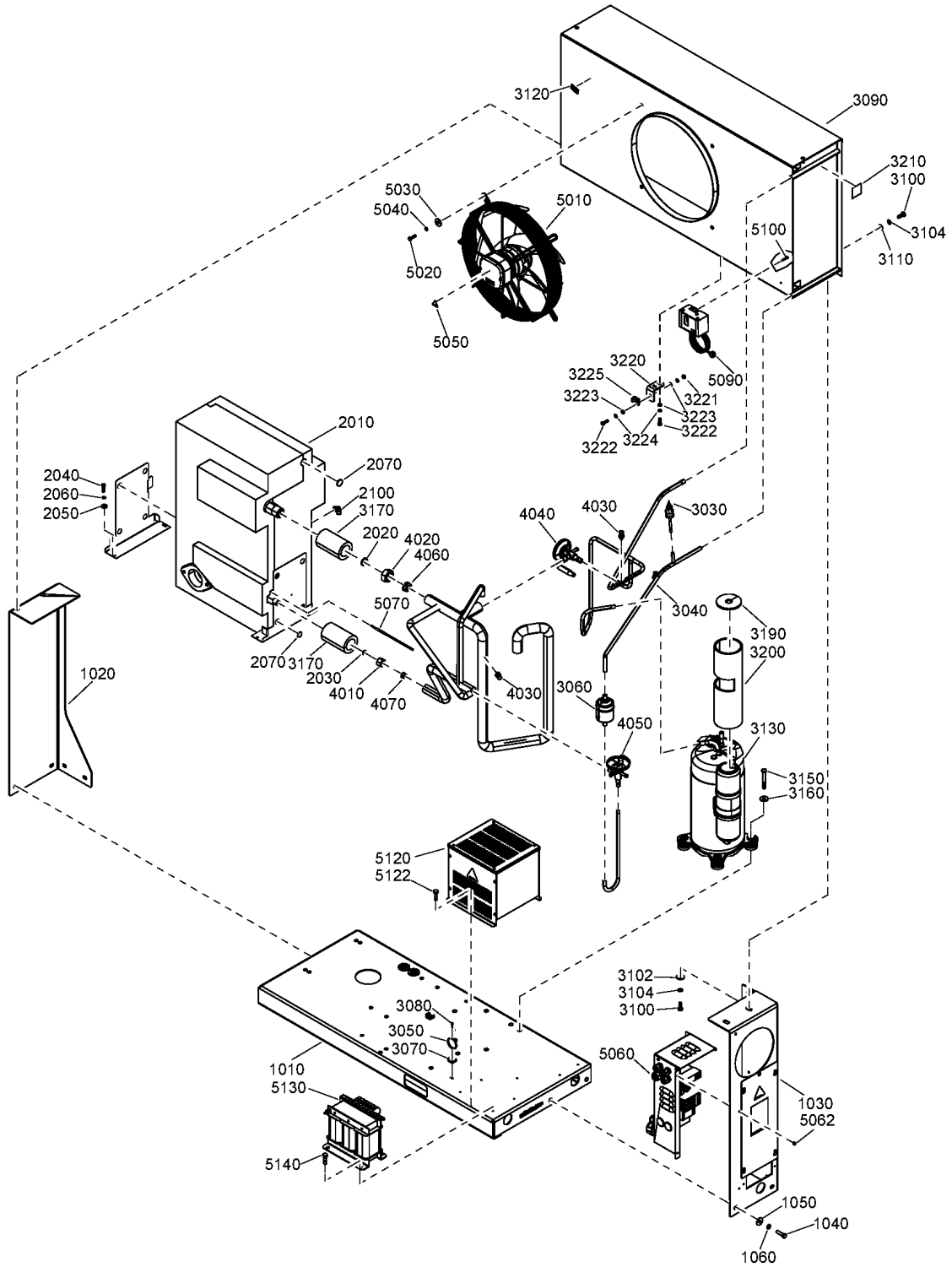

11.1 - Components GA 37 VSD+, GA 45 VSD+, GA 55 VSD+ - ID180 - 200V-380V/60Hz IEC

(MODEL:GA37VP_15 , MODEL:GA45VP_15 , MODEL:GA55VP_15) + (MOVOL:200V , MOVOL:380V) + CAPPRE:IEC + FREQ:60HZ

Ref	Part Number	Qty	Name	Validity
	1627 1840 83	1	AIR DRYER	
1010	1627 1819 80	1	FRAME ASSY	(23/12/2015 - ...)
	• 1088 0803 25	2	GROMMET	
	• 1627 1828 00	1	DECAL	
1020	1627 1822 00	1	SUPPORT	(23/12/2015 - ...)
1030	1627 1866 80	1	SUPPORT	(23/12/2015 - ...)
1040	0147 1326 03	8	SCREW	(23/12/2015 - ...)
1050	0300 8019 00	8	PLAIN WASHER	(23/12/2015 - ...)
1060	0333 3127 00	8	WASHER	(23/12/2015 - ...)
1100	0216 1100 02	2	SCREW	(23/12/2015 - ...)
2010	1603 6401 00	1	HEAT EXCHANGER	(23/12/2015 - ...)
2020	1617 0315 00	1	RING (ALL)	(23/12/2015 - ...)
	☞ Substituted by:	1617 0165 00	RING (quantity: 1)	
2030	1617 0092 03	1	RING	(23/12/2015 - ...)
2040	0147 1247 03	4	HEXAGON BOLT	(23/12/2015 - ...)
2050	0300 0274 64	4	WASHER	(23/12/2015 - ...)
2060	0333 3220 00	4	WASHER	(23/12/2015 - ...)
2070	1624 2451 00	2	INSULATION	(23/12/2015 - ...)
2100	0583 8100 71	1	FITTING PIPE	(23/12/2015 - ...)
2110	0686 3115 58	1	PLUG	(23/12/2015 - ...)
3030	1089 9139 16	1	PRESSURE SWITCH	(23/12/2015 - ...)
3040	1627 1830 00	1	PIPE ASSY	(23/12/2015 - ...)
3042	0348 0101 20	2	CABLE TIE	(23/12/2015 - ...)
3050	0348 0101 20	1	CABLE TIE	(23/12/2015 - ...)
3052	0348 0101 20	2	CABLE TIE	(23/12/2015 - ...)
3060	1624 2293 00	1	FILTER DRYER	(23/12/2015 - ...)
3070	0348 0110 03	1	ANCHOR PLATE	(23/12/2015 - ...)
3080	0226 3343 07	1	TAPPING SCREW	(23/12/2015 - ...)
	☞ Substituted by:	0226 0047 13	TAPPING SCREW (quantity: 1)	
3090	1627 1827 00	1	CONDENSER	(23/12/2015 - ...)
3100	0147 1323 03	4	SCREW	(23/12/2015 - ...)
3102	0300 8019 00	2	PLAIN WASHER	(23/12/2015 - ...)
3104	0333 3127 00	4	WASHER	(23/12/2015 - ...)
3110	0301 2335 00	2	PLAIN WASHER	(23/12/2015 - ...)
3120	1617 2385 00	1	ROTATION ARROW	(23/12/2015 - ...)
3130	1624 2615 06	1	COMPRESSOR	(23/12/2015 - ...)
3140	1627 1696 00	3	BUSHING	(23/12/2015 - ...)
3150	0147 1332 03	4	HEXAGON BOLT	(23/12/2015 - ...)
3160	0300 8019 00	8	PLAIN WASHER	(23/12/2015 - ...)
3161	0301 2315 00	1	PLAIN WASHER	(23/12/2015 - ...)
3162	0226 3256 00	1	SCREW	(23/12/2015 - ...)
3163	0333 3214 00	1	WASHER	(23/12/2015 - ...)
3170	1624 2386 00	3	INSULATION	(23/12/2015 - ...)
3190	1624 9614 00	1	INSULATION THERMAL	(23/12/2015 - ...)
3200	1624 9712 00	1	INSULATION THERMAL	(23/12/2015 - ...)
3210	1627 1888 00	2	DECAL WARNING	(23/12/2015 - ...)
3220	1627 1908 00	1	BRACKET	(23/12/2015 - ...)
3221	0266 2108 00	1	HEXAGON NUT	(23/12/2015 - ...)
3222	0147 1247 03	3	HEXAGON BOLT	(23/12/2015 - ...)
3223	0301 2321 00	5	PLAIN WASHER	(23/12/2015 - ...)

Legend:

CAPPRE:IEC - Component approval electrical:IEC
 MODEL:GA45VP_15 - Model:GA 45VSD+
 MOVOL:380V - Supply voltage:380 V

FREQ:60HZ - Frequency:60 Hz
 MODEL:GA55VP_15 - Model:GA 55VSD+

MODEL:GA37VP_15 - Model:GA 37VSD+
 MOVOL:200V - Supply voltage:200 V

11.1 - Components GA 37 VSD+, GA 45 VSD+, GA 55 VSD+ - ID180 - 200V-380V/60Hz IEC

(MODEL:GA37VP_15 , MODEL:GA45VP_15 , MODEL:GA55VP_15) + (MOVOL:200V , MOVOL:380V) + CAPPRE:IEC + FREQ:60HZ

- 3052
- 1100
- 2110
- 3042
- 5110
- 3140
- 3161
- 3163
- 3162
- 5062
- 5110

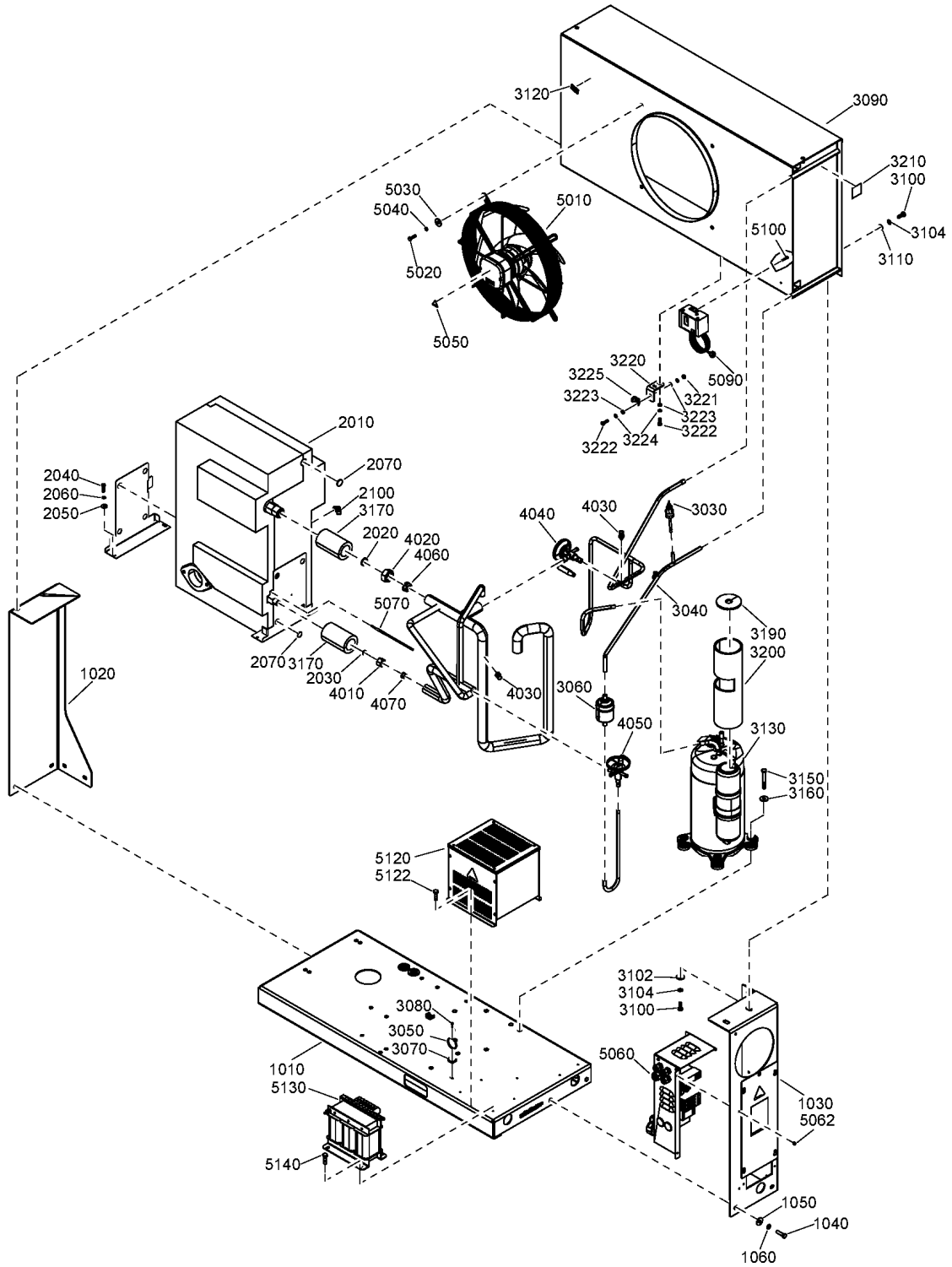

11.1 - Components GA 37 VSD+, GA 45 VSD+, GA 55 VSD+ - ID180 - 200V-380V/60Hz IEC

(MODEL:GA37VP_15 , MODEL:GA45VP_15 , MODEL:GA55VP_15) + (MOVOL:200V , MOVOL:380V) + CAPPRE:IEC + FREQ:60HZ

Ref	Part Number	Qty	Name	Validity
3224	0333 3220 00	5	WASHER	(23/12/2015 - ...)
3225	0346 1000 49	1	PIPE CLAMP	(08/02/2016 - ...)
3270	1624 9718 00	1	INSULATION	(08/02/2016 - ...)
		1	PIPE ASSY	(23/12/2015 - ...)
4010	• 1617 0092 01	1	NUT	
4020	• 1617 0314 00	1	NUT (ALL)	
4030	• 1624 9352 00	2	SCHRAEDER VALVE	
4040	• 1624 2486 02	1	HGB VALVE	
4050	• 1624 2488 07	1	REGUL. VALVE	
4060	• 1617 0386 00	1	SLEEVE	
4070	• 1617 0674 00	1	SLEEVE	
5010	2204 1076 00	1	FAN	(23/12/2015 - ...)
5020	0147 1247 03	4	HEXAGON BOLT	(23/12/2015 - ...)
5030	0300 8019 00	4	PLAIN WASHER	(23/12/2015 - ...)
5040	0333 3220 00	4	WASHER	(23/12/2015 - ...)
5050	1088 1001 01	3	WARNING MARK	(23/12/2015 - ...)
5060		1	CUBICLE	(23/12/2015 - ...)
5062	0226 0047 01	4	TAPPING SCREW	(23/12/2015 - ...)
5062	0129 3270 40	4	BLIND RIVET	(23/12/2015 - ...)
5070	1617 3077 90	1	TEMPERATURE SENSOR	(23/12/2015 - ...)
5090	1089 9139 25	1	PRESSURE SWITCH	(23/12/2015 - ...)
5100	0226 0047 01	2	TAPPING SCREW	(23/12/2015 - ...)
5110	0348 0101 20	5	CABLE TIE	(23/12/2015 - ...)
5120	2203 0651 00	1	TRAFO BOX	(23/12/2015 - ...)
5122	0226 0047 01	2	TAPPING SCREW	(23/12/2015 - ...)
5130	2202 8909 01	1	TRANSFORMER	(23/12/2015 - ...)
5140	0226 0047 01	4	TAPPING SCREW	(23/12/2015 - ...)

Legend:

CAPPRE:IEC - Component approval electrical:IEC
 MODEL:GA45VP_15 - Model:GA 45VSD+
 MOVOL:380V - Supply voltage:380 V

FREQ:60HZ - Frequency:60 Hz
 MODEL:GA55VP_15 - Model:GA 55VSD+

MODEL:GA37VP_15 - Model:GA 37VSD+
 MOVOL:200V - Supply voltage:200 V

11.2 - Components GA 37 VSD+, GA 45 VSD+, GA 55 VSD+ - ID180 - 200V-400V-500V/50Hz IEC

(MODEL:GA37VP_15 , MODEL:GA45VP_15 , MODEL:GA55VP_15) + (MOVOL:200V , MOVOL:400V , MOVOL:500V) + CAPPRE:IEC + FREQ:50HZ

- 2110
- 3042 3052
- 3140
- 5050
- 5110
- 3161
- 3163
- 3162
- 1100

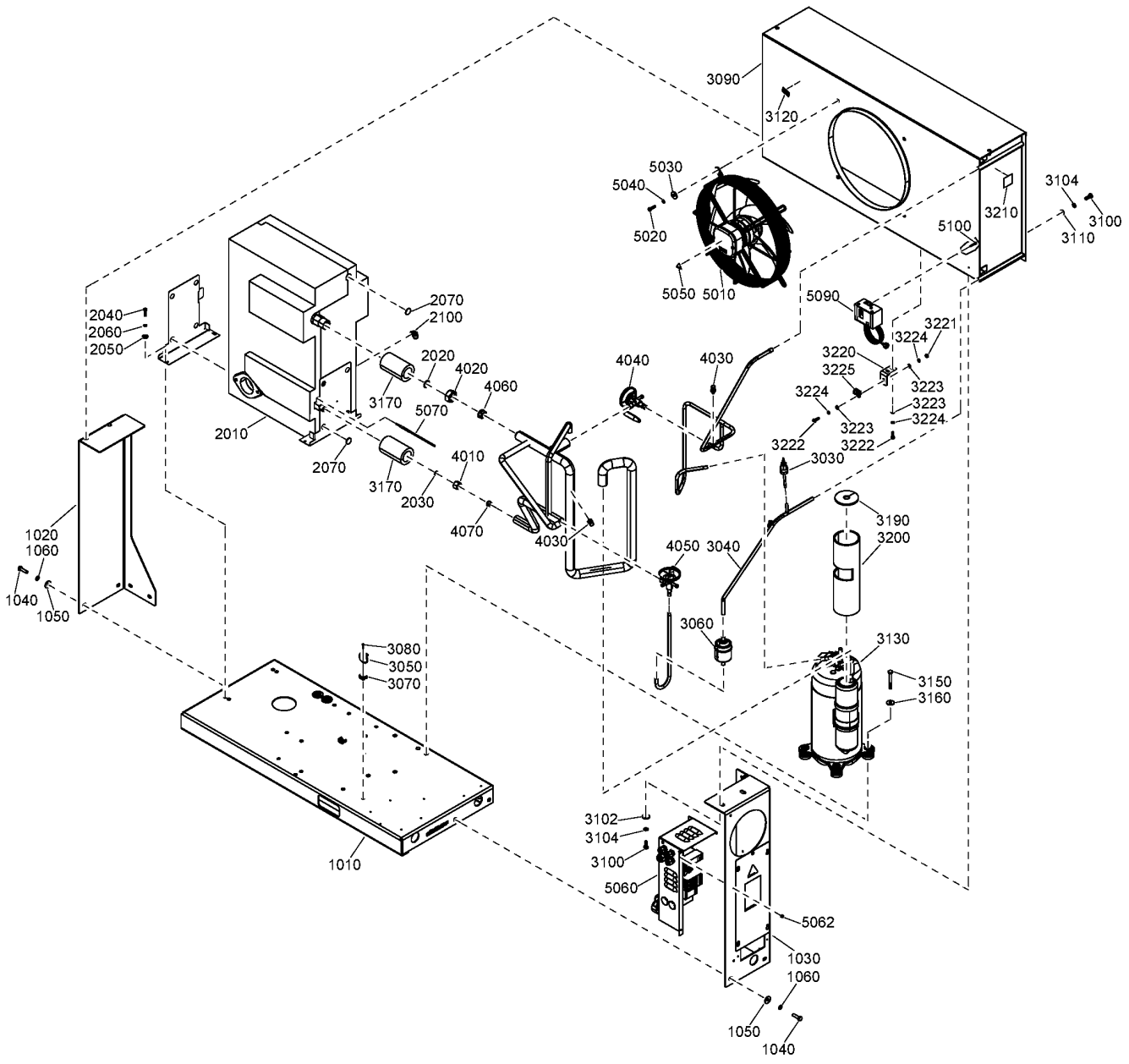

11.2 - Components GA 37 VSD+, GA 45 VSD+, GA 55 VSD+ - ID180 - 200V-400V-500V/50Hz IEC

(MODEL:GA37VP_15 , MODEL:GA45VP_15 , MODEL:GA55VP_15) + (MOVOL:200V , MOVOL:400V , MOVOL:500V) + CAPPRE:IEC + FREQ:50HZ

Ref	Part Number	Qty	Name	Validity
	8102 3432 66	1	AIR DRYER	
1010	1627 1819 80	1	FRAME ASSY	(23/12/2015 - ...)
	• 1088 0803 25	2	GROMMET	
	• 1627 1828 00	1	DECAL	
1020	1627 1822 00	1	SUPPORT	(23/12/2015 - ...)
1030	1627 1866 80	1	SUPPORT	(23/12/2015 - ...)
1040	0147 1326 03	8	SCREW	(23/12/2015 - ...)
1050	0300 8019 00	8	PLAIN WASHER	(23/12/2015 - ...)
1060	0333 3127 00	8	WASHER	(23/12/2015 - ...)
1100	0216 1100 02	2	SCREW	(23/12/2015 - ...)
2010	1603 6401 00	1	HEAT EXCHANGER	(23/12/2015 - ...)
2020	4617 0315 00	1	RING (ALL)	(23/12/2015 - ...)
	☞ Substituted by:	1617 0165 00	RING (quantity: 1)	
2030	1617 0092 03	1	RING	(23/12/2015 - ...)
2040	0147 1247 03	4	HEXAGON BOLT	(23/12/2015 - ...)
2050	0300 0274 64	4	WASHER	(23/12/2015 - ...)
2060	0333 3220 00	4	WASHER	(23/12/2015 - ...)
2070	1624 2451 00	2	INSULATION	(23/12/2015 - ...)
2100	0583 8100 71	1	PIPE FITTING	(23/12/2015 - ...)
2110	0686 3115 58	1	PLUG	(23/12/2015 - ...)
3030	1089 9139 16	1	PRESSURE SWITCH	(23/12/2015 - ...)
3040	1627 1830 00	1	PIPE ASSY	(23/12/2015 - ...)
3042	0348 0101 20	2	CABLE TIE	(23/12/2015 - ...)
3050	0348 0101 20	1	CABLE TIE	(23/12/2015 - ...)
3052	0348 0101 20	2	CABLE TIE	(23/12/2015 - ...)
3060	1624 2293 00	1	FILTER DRYER	(23/12/2015 - ...)
3070	0348 0110 03	1	ANCHOR PLATE	(23/12/2015 - ...)
3080	0226 3343 07	1	TAPPING SCREW	(23/12/2015 - ...)
	☞ Substituted by:	0226 0047 13	TAPPING SCREW (quantity: 1)	
3090	1627 1827 00	1	CONDENSER	(23/12/2015 - ...)
3100	0147 1323 03	4	SCREW	(23/12/2015 - ...)
3102	0300 8019 00	2	PLAIN WASHER	(23/12/2015 - ...)
3104	0333 3127 00	4	WASHER	(23/12/2015 - ...)
3110	0301 2335 00	2	PLAIN WASHER	(23/12/2015 - ...)
3120	1617 2385 00	1	ROTATION ARROW	(23/12/2015 - ...)
3130	1624 2615 08	1	COMPRESSOR	(23/12/2015 - ...)
3140	1627 1696 00	3	BUSHING	(23/12/2015 - ...)
3150	0147 1332 03	4	HEXAGON BOLT	(23/12/2015 - ...)
3160	0300 8019 00	8	PLAIN WASHER	(23/12/2015 - ...)
3161	0301 2315 00	1	PLAIN WASHER	(23/12/2015 - ...)
3162	0226 3256 00	1	SCREW	(23/12/2015 - ...)
3163	0333 3214 00	1	WASHER	(23/12/2015 - ...)
3170	1624 2386 00	3	INSULATION	(23/12/2015 - ...)
3190	1624 9614 00	1	INSULATION THERMAL	(23/12/2015 - ...)
3200	1624 9712 00	1	INSULATION THERMAL	(23/12/2015 - ...)
3210	1627 1888 00	2	DECAL WARNING	(23/12/2015 - ...)
3220	1627 1908 00	1	BRACKET	(23/12/2015 - ...)
3221	0266 2108 00	1	HEXAGON NUT	(23/12/2015 - ...)
3222	0147 1247 03	3	HEXAGON BOLT	(23/12/2015 - ...)
3223	0301 2321 00	5	PLAIN WASHER	(23/12/2015 - ...)

Legend:

CAPPRE:IEC - Component approval electrical:IEC
 MODEL:GA45VP_15 - Model:GA 45VSD+
 MOVOL:400V - Supply voltage:400 V

FREQ:50HZ - Frequency:50 Hz
 MODEL:GA55VP_15 - Model:GA 55VSD+
 MOVOL:500V - Supply voltage:500 V

MODEL:GA37VP_15 - Model:GA 37VSD+
 MOVOL:200V - Supply voltage:200 V

11.2 - Components GA 37 VSD+, GA 45 VSD+, GA 55 VSD+ - ID180 - 200V-400V-500V/50Hz IEC

(MODEL:GA37VP_15 , MODEL:GA45VP_15 , MODEL:GA55VP_15) + (MOVOL:200V , MOVOL:400V , MOVOL:500V) + CAPPRE:IEC + FREQ:50HZ

- 2110
- 3042 3052
- 3140
- 5050
- 5110
- 3161
- 3163
- 3162
- 1100

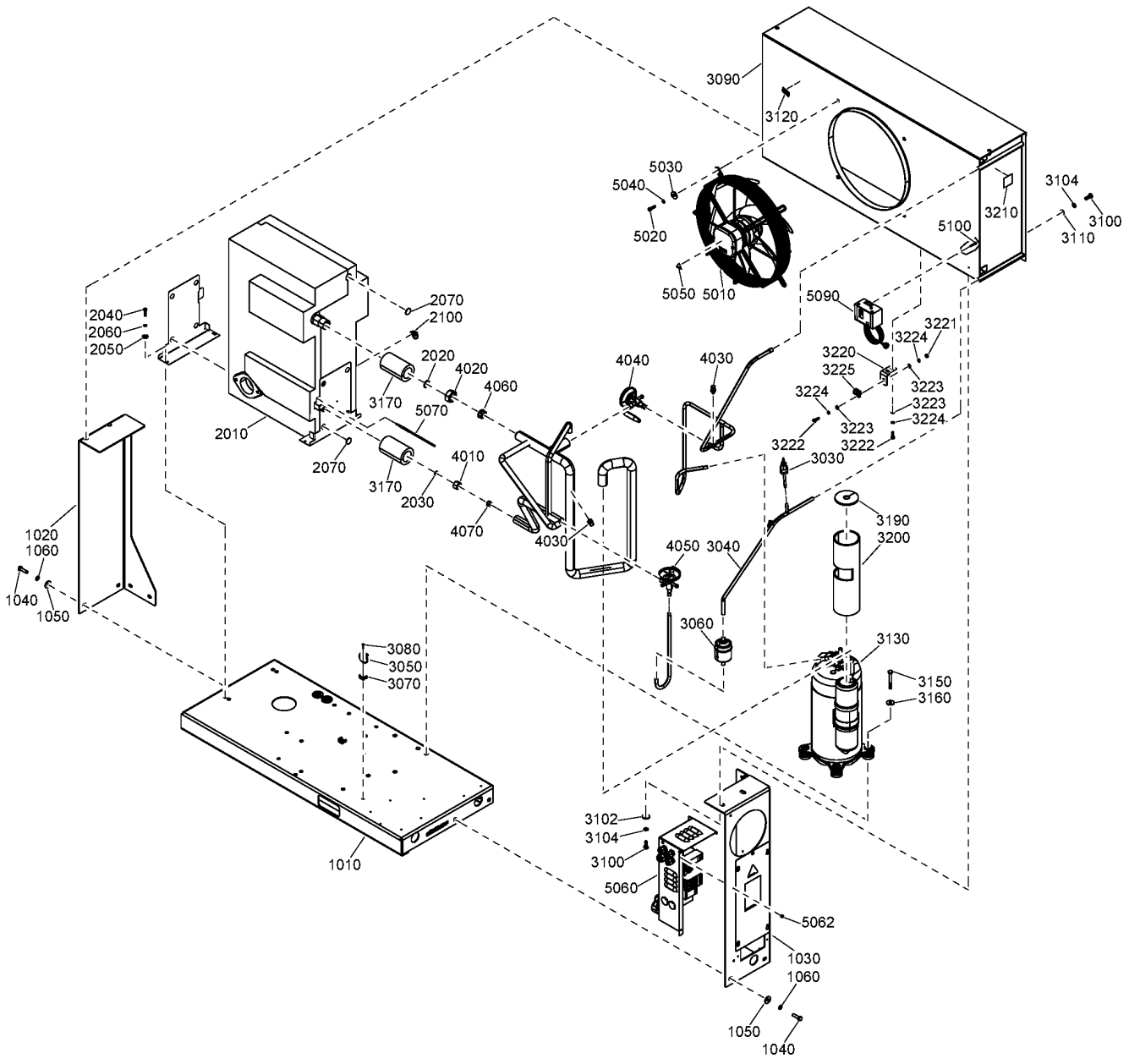

11.2 - Components GA 37 VSD+, GA 45 VSD+, GA 55 VSD+ - ID180 - 200V-400V-500V/50Hz IEC

(MODEL:GA37VP_15 , MODEL:GA45VP_15 , MODEL:GA55VP_15) + (MOVOL:200V , MOVOL:400V , MOVOL:500V) + CAPPRE:IEC + FREQ:50HZ

Ref	Part Number	Qty	Name	Validity
3224	0333 3220 00	5	WASHER	(23/12/2015 - ...)
3225	0346 1002 02	1	CLAMP	(23/12/2015 - ...)
3225	0346 1000 49	1	PIPE CLAMP	(08/02/2016 - ...)
3270	1624 9718 00	1	INSULATION	(08/02/2016 - ...)
		1	PIPE ASSY	(23/12/2015 - ...)
4010	• 1617 0092 01	1	NUT	
4020	• 1617 0314 00	1	NUT (ALL)	
4030	• 1624 9352 00	2	SCHRAEDER VALVE	
4040	• 1624 2486 02	1	HGB VALVE	
4050	• 1624 2488 03	1	VALVE	
4060	• 1617 0386 00	1	SLEEVE	
4070	• 1617 0674 00	1	SLEEVE	
5010	2204 1076 00	1	FAN	(23/12/2015 - ...)
5020	0147 1247 03	4	HEXAGON BOLT	(23/12/2015 - ...)
5030	0300 8019 00	4	PLAIN WASHER	(23/12/2015 - ...)
5040	0333 3220 00	4	WASHER	(23/12/2015 - ...)
5050	1088 1001 01	3	WARNING MARK	(23/12/2015 - ...)
5060		1	CUBICLE	(23/12/2015 - ...)
5062	0129 3270 40	4	BLIND RIVET	(23/12/2015 - ...)
5070	1617 3077 90	1	TEMPERATURE SENSOR	(23/12/2015 - ...)
5090	1089 9139 25	1	PRESSURE SWITCH	(23/12/2015 - ...)
5100	0226 0047 01	2	TAPPING SCREW	(23/12/2015 - ...)
5110	0348 0101 20	5	CABLE TIE	(23/12/2015 - ...)

Legend:

CAPPRE:IEC - Component approval electrical:IEC
MODEL:GA45VP_15 - Model:GA 45VSD+
MOVOL:400V - Supply voltage:400 V

FREQ:50HZ - Frequency:50 Hz
MODEL:GA55VP_15 - Model:GA 55VSD+
MOVOL:500V - Supply voltage:500 V

MODEL:GA37VP_15 - Model:GA 37VSD+
MOVOL:200V - Supply voltage:200 V

11.3 - Components GA 37 VSD+, GA 45 VSD+, GA 55 VSD+ - ID180 - 460V/60Hz IEC, 230V-460V/60Hz UL-cUL

((MOVOL:230V , MOVOL:460V) + CAPPRE:ULCUL , CAPPRE:IEC + MOVOL:460V) + (MODEL:GA37VP_15 , MODEL:GA45VP_15 , MODEL:GA55VP_15) + FREQ:60HZ

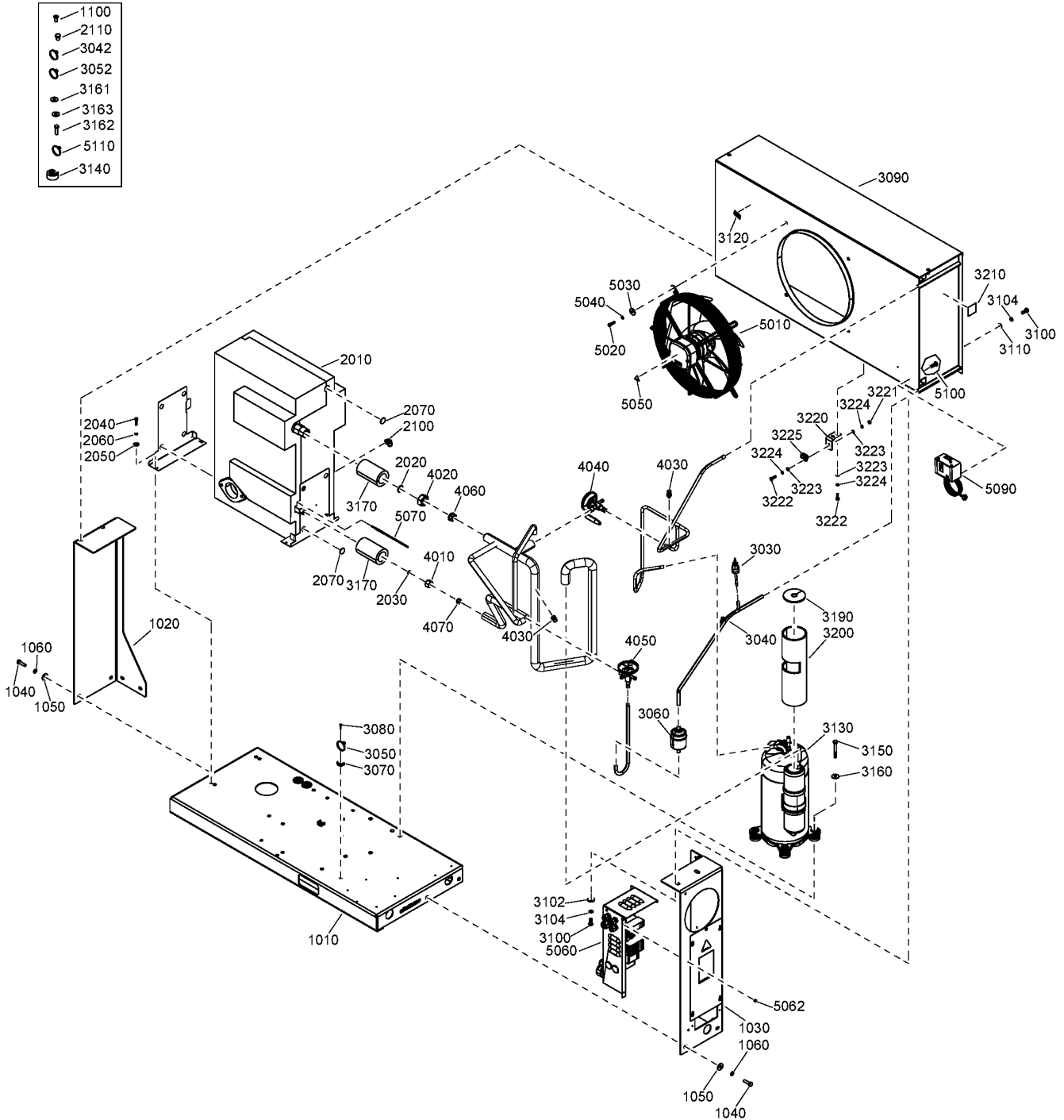

11.3 - Components GA 37 VSD+, GA 45 VSD+, GA 55 VSD+ - ID180 - 460V/60Hz IEC, 230V-460V/60Hz UL-cUL

(MOVOL:230V , MOVOL:460V) + CAPPRE:ULCUL , CAPPRE:IEC + MOVOL:460V) + (MODEL:GA37VP_15 , MODEL:GA45VP_15 , MODEL:GA55VP_15) + FREQ:60HZ

Ref	Part Number	Qty	Name	Validity
	1627 1839 83	1	AIR DRYER	
1010	1627 1819 80	1	FRAME ASSY	(23/12/2015 - ...)
	• 1088 0803 25	2	GROMMET	
	• 1627 1828 00	1	DECAL	
1020	1627 1822 00	1	SUPPORT	(23/12/2015 - ...)
1030	1627 1866 80	1	SUPPORT	(23/12/2015 - ...)
1040	0147 1326 03	8	SCREW	(23/12/2015 - ...)
1050	0300 8019 00	8	PLAIN WASHER	(23/12/2015 - ...)
1060	0333 3127 00	8	WASHER	(23/12/2015 - ...)
1100	0216 1100 02	2	SCREW	(23/12/2015 - ...)
2010	1603 6401 00	1	HEAT EXCHANGER	(23/12/2015 - ...)
2020	1617 0315 00	1	RING (ALL)	(23/12/2015 - ...)
	↳ Substituted by:	1617 0165 00	RING (quantity: 1)	
2030	1617 0092 03	1	RING	(23/12/2015 - ...)
2040	0147 1247 03	4	HEXAGON BOLT	(23/12/2015 - ...)
2050	0300 0274 64	4	WASHER	(23/12/2015 - ...)
2060	0333 3220 00	4	WASHER	(23/12/2015 - ...)
2070	1624 2451 00	2	INSULATION	(23/12/2015 - ...)
2100	0583 8100 71	1	FITTING PIPE	(23/12/2015 - ...)
2110	0686 3115 58	1	PLUG	(23/12/2015 - ...)
3030	1089 9139 16	1	PRESSURE SWITCH	(23/12/2015 - ...)
3040	1627 1830 00	1	PIPE ASSY	(23/12/2015 - ...)
3042	0348 0101 20	2	CABLE TIE	(23/12/2015 - ...)
3050	0348 0101 20	1	CABLE TIE	(23/12/2015 - ...)
3052	0348 0101 20	2	CABLE TIE	(23/12/2015 - ...)
3060	1624 2293 00	1	FILTER DRYER	(23/12/2015 - ...)
3070	0348 0110 03	1	ANCHOR PLATE	(23/12/2015 - ...)
3080	0226 3343 07	1	TAPPING SCREW	(23/12/2015 - ...)
	↳ Substituted by:	0226 0047 13	TAPPING SCREW (quantity: 1)	
3090	1627 1827 00	1	CONDENSER	(23/12/2015 - ...)
3100	0147 1323 03	4	SCREW	(23/12/2015 - ...)
3102	0300 8019 00	2	PLAIN WASHER	(23/12/2015 - ...)
3104	0333 3127 00	4	WASHER	(23/12/2015 - ...)
3110	0301 2335 00	2	PLAIN WASHER	(23/12/2015 - ...)
3120	1617 2385 00	1	ROTATION ARROW	(23/12/2015 - ...)
3130	1624 2615 06	1	COMPRESSOR	(23/12/2015 - ...)
3140	1627 1696 00	3	BUSHING	(23/12/2015 - ...)
3150	0147 1332 03	4	HEXAGON BOLT	(23/12/2015 - ...)
3160	0300 8019 00	8	PLAIN WASHER	(23/12/2015 - ...)
3161	0301 2315 00	1	PLAIN WASHER	(23/12/2015 - ...)
3162	0226 3256 00	1	SCREW	(23/12/2015 - ...)
3163	0333 3214 00	1	WASHER	(23/12/2015 - ...)
3170	1624 2386 00	3	INSULATION	(23/12/2015 - ...)
3190	1624 9614 00	1	INSULATION THERMAL	(23/12/2015 - ...)
3200	1624 9712 00	1	INSULATION THERMAL	(23/12/2015 - ...)
3210	1627 1888 00	2	DECAL WARNING	(23/12/2015 - ...)
3220	1627 1908 00	1	BRACKET	(23/12/2015 - ...)
3221	0266 2108 00	1	HEXAGON NUT	(23/12/2015 - ...)
3222	0147 1247 03	3	HEXAGON BOLT	(23/12/2015 - ...)

Legend:

CAPPRE:IEC - Component approval electrical:IEC
 MODEL:GA37VP_15 - Model:GA 37VSD+
 MOVOL:230V - Supply voltage:230 V

CAPPRE:ULCUL - Component approval electrical:UL/cUL
 MODEL:GA45VP_15 - Model:GA 45VSD+
 MOVOL:460V - Supply voltage:460 V

FREQ:60HZ - Frequency:60 Hz
 MODEL:GA55VP_15 - Model:GA 55VSD+

11.3 - Components GA 37 VSD+, GA 45 VSD+, GA 55 VSD+ - ID180 - 460V/60Hz IEC, 230V-460V/60Hz UL-cUL

((MOVOL:230V , MOVOL:460V) + CAPPRE:ULCUL , CAPPRE:IEC + MOVOL:460V) + (MODEL:GA37VP_15 , MODEL:GA45VP_15 , MODEL:GA55VP_15) + FREQ:60HZ

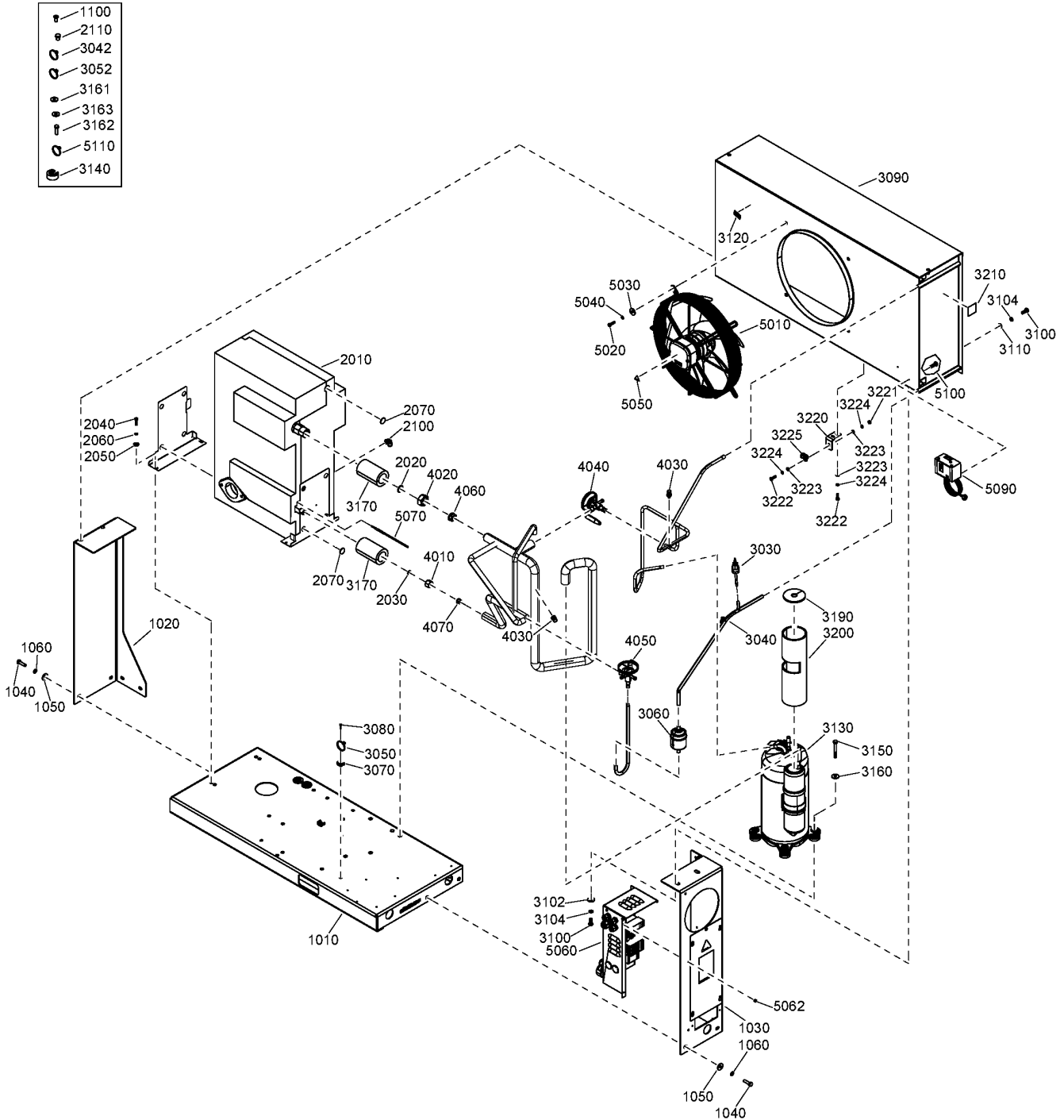

11.3 - Components GA 37 VSD+, GA 45 VSD+, GA 55 VSD+ - ID180 - 460V/60Hz IEC, 230V-460V/60Hz UL-cUL

((MOVOL:230V , MOVOL:460V) + CAPPRE:ULCUL , CAPPRE:IEC + MOVOL:460V) + (MODEL:GA37VP_15 , MODEL:GA45VP_15 , MODEL:GA55VP_15) + FREQ:60HZ

Ref	Part Number	Qty	Name	Validity
3223	0301 2321 00	5	PLAIN WASHER	(23/12/2015 - ...)
3224	0333 3220 00	5	WASHER	(23/12/2015 - ...)
3225	0346 1002 02	1	CLAMP	(23/12/2015 - ...)
3225	0346 1000 49	1	PIPE CLAMP	(08/02/2016 - ...)
3270	1624 9718 00	1	INSULATION	(08/02/2016 - ...)
		1	PIPE ASSY	(23/12/2015 - ...)
4010	• 1617 0092 01	1	NUT	
4020	• 1617 0314 00	1	NUT (ALL)	
4030	• 1624 9352 00	2	SCHRAEDER VALVE	
4040	• 1624 2486 02	1	HGB VALVE	
4050	• 1624 2488 07	1	REGUL. VALVE	
4060	• 1617 0386 00	1	SLEEVE	
4070	• 1617 0674 00	1	SLEEVE	
5010	2204 1076 00	1	FAN	(23/12/2015 - ...)
5020	0147 1247 03	4	HEXAGON BOLT	(23/12/2015 - ...)
5030	0300 8019 00	4	PLAIN WASHER	(23/12/2015 - ...)
5040	0333 3220 00	4	WASHER	(23/12/2015 - ...)
5050	1088 1001 01	3	WARNING MARK	(23/12/2015 - ...)
5060		1	CUBICLE	(23/12/2015 - ...)
5062	0129 3270 40	4	BLIND RIVET	(23/12/2015 - ...)
5070	1617 3077 90	1	TEMPERATURE SENSOR	(23/12/2015 - ...)
	• 1624 9976 00	1	SENSOR TEMP.	(21/08/2015 - 22/12/2015) MODEL:GA45VP_15 , MODEL:GA55VP_15 (23/12/2015 - ...)
5090	1089 9139 25	1	PRESSURE SWITCH	(23/12/2015 - ...)
5100	0226 0047 01	2	TAPPING SCREW	(23/12/2015 - ...)
5110	0348 0101 20	5	CABLE TIE	(23/12/2015 - ...)

Legend:

CAPPRE:IEC - Component approval electrical:IEC
MODEL:GA37VP_15 - Model:GA 37VSD+
MOVOL:230V - Supply voltage:230 V

CAPPRE:ULCUL - Component approval electrical:UL/cUL
MODEL:GA45VP_15 - Model:GA 45VSD+
MOVOL:460V - Supply voltage:460 V

FREQ:60HZ - Frequency:60 Hz
MODEL:GA55VP_15 - Model:GA 55VSD+

11.4 - Components GA 37 VSD+, GA 45 VSD+, GA 55 VSD+ - ID180 - 575V/60Hz UL-cUL

(MODEL:GA37VP_15 , MODEL:GA45VP_15 , MODEL:GA55VP_15) + CAPPRE:ULCUL + FREQ:60HZ + MOVOL:575V

- 2110
- 3050
- 5050
- 5120
- 1100

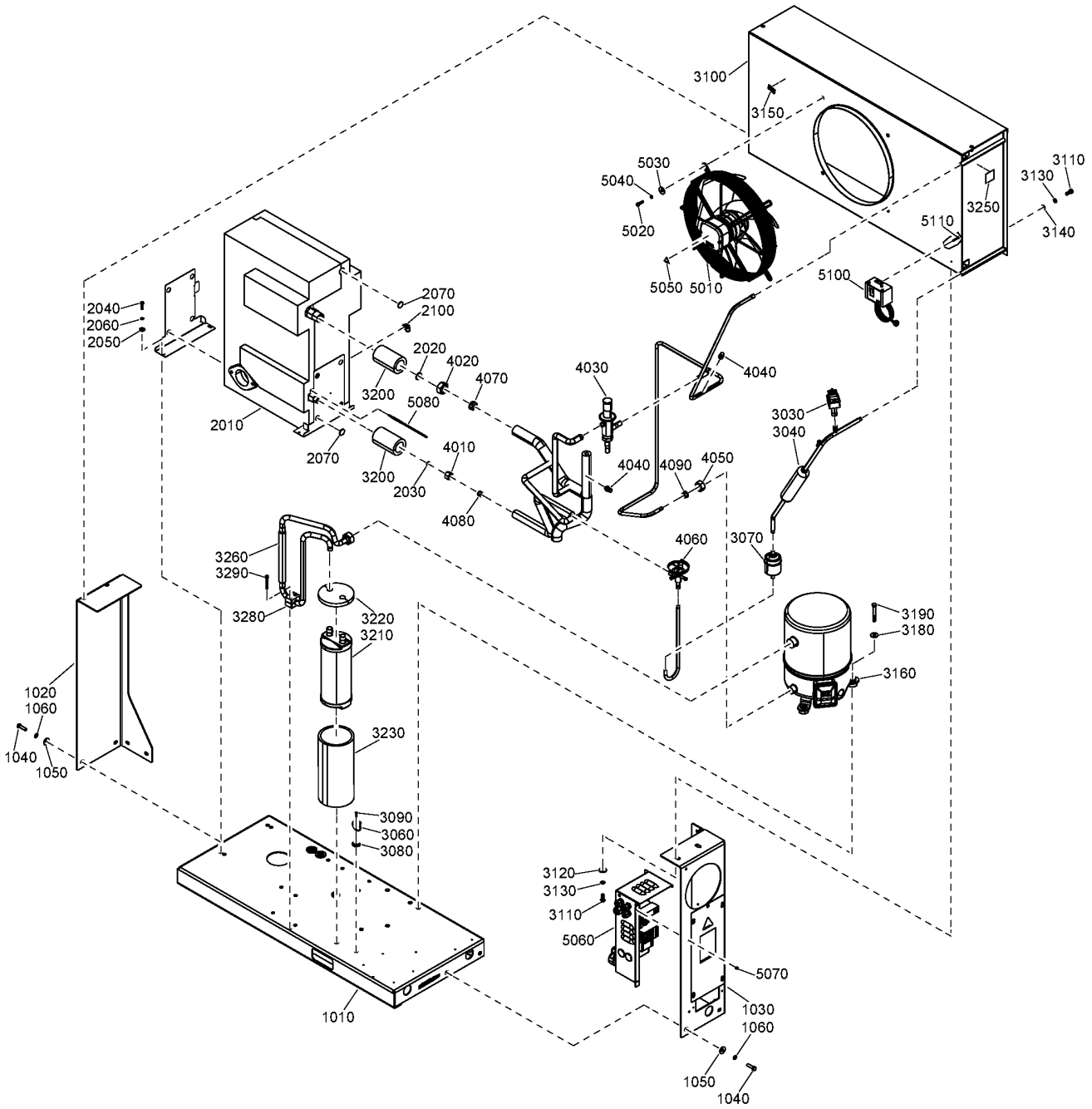

11.4 - Components GA 37 VSD+, GA 45 VSD+, GA 55 VSD+ - ID180 - 575V/60Hz UL-cUL

(MODEL:GA37VP_15 , MODEL:GA45VP_15 , MODEL:GA55VP_15) + CAPPRE:ULCUL + FREQ:60HZ + MOVOL:575V

Ref	Part Number	Qty	Name	Validity
	1627 1841 83	1	AIR DRYER	
1010	1627 1819 80	1	FRAME ASSY	(23/12/2015 - ...)
	• 1088 0803 25	2	GROMMET	
	• 1627 1828 00	1	DECAL	
1020	1627 1822 00	1	SUPPORT	(23/12/2015 - ...)
1030	1627 1866 80	1	SUPPORT	(23/12/2015 - ...)
1040	0147 1326 03	8	SCREW	(23/12/2015 - ...)
1050	0300 8019 00	8	PLAIN WASHER	(23/12/2015 - ...)
1060	0333 3127 00	8	WASHER	(23/12/2015 - ...)
1100	0216 1100 02	2	SCREW	(23/12/2015 - ...)
2010	1603 6401 00	1	HEAT EXCHANGER	(23/12/2015 - ...)
2020	1617 0315 00	1	RING (ALL)	(23/12/2015 - ...)
	↻ Substituted by:	1617 0165 00	RING (quantity: 1)	
2030	1617 0092 03	1	RING	(23/12/2015 - ...)
2040	0147 1247 03	4	HEXAGON BOLT	(23/12/2015 - ...)
2050	0300 0274 64	4	WASHER	(23/12/2015 - ...)
2060	0333 3220 00	4	WASHER	(23/12/2015 - ...)
2070	1624 2451 00	2	INSULATION	(23/12/2015 - ...)
2100	0583 8100 71	1	PIPE FITTING	(23/12/2015 - ...)
2110	0686 3115 58	1	PLUG	(23/12/2015 - ...)
3030	1627 1852 00	1	HIGH PRESSURE SWITCH	(23/12/2015 - ...)
3040	1627 1882 00	1	PIPE ASSY	(23/12/2015 - ...)
3050	0348 0101 20	2	CABLE TIE	(23/12/2015 - ...)
3060	0348 0101 20	1	CABLE TIE	(23/12/2015 - ...)
3070	1624 2293 00	1	FILTER DRYER	(23/12/2015 - ...)
3080	0348 0110 03	1	ANCHOR PLATE	(23/12/2015 - ...)
3090	0226 3343 07	1	TAPPING SCREW	(23/12/2015 - ...)
	↻ Substituted by:	0226 0047 13	TAPPING SCREW (quantity: 1)	
3100	1627 1821 00	1	CONDENSER	(23/12/2015 - ...)
3110	0147 1323 03	4	SCREW	(23/12/2015 - ...)
3120	0300 8019 00	2	PLAIN WASHER	(23/12/2015 - ...)
3130	0333 3127 00	4	WASHER	(23/12/2015 - ...)
3140	0301 2335 00	2	PLAIN WASHER	(23/12/2015 - ...)
3150	1617 2385 00	1	ROTATION ARROW	(23/12/2015 - ...)
3160	1619 7767 18	1	COMPRESSOR	(23/12/2015 - ...)
3170	2202 9699 00	1	INSULATION	(23/12/2015 - ...)
3180	0300 8019 00	4	PLAIN WASHER	(23/12/2015 - ...)
3190	0147 1329 03	4	HEXAGON BOLT	(23/12/2015 - ...)
3200	1624 2386 00	3	INSULATION	(23/12/2015 - ...)
3210	1627 1883 00	1	LIQUID SEPARATOR	(23/12/2015 - ...)
3220	1627 1884 00	1	INSULATION THERMAL	(23/12/2015 - ...)
3230	1627 1885 00	1	INSULATION THERMAL	(23/12/2015 - ...)
3250	1627 1888 00	2	DECAL WARNING	(23/12/2015 - ...)
3260	1627 1835 00	1	PIPE ASSY	(23/12/2015 - ...)
3270	1624 9718 00	1	INSULATION	(08/02/2016 - ...)
3280	0346 3000 44	1	CLAMP	(08/02/2016 - ...)
3290	0211 1253 03	2	SCREW	(08/02/2016 - ...)
		1	PIPE ASSY	(23/12/2015 - ...)
4010	• 1617 0092 01	1	NUT	
4020	• 1617 0314 00	1	NUT (ALL)	
4030	• 2202 8185 03	1	REGUL. VALVE	

Legend:

CAPPRE:ULCUL - Component approval electrical:UL/cUL
MODEL:GA45VP_15 - Model:GA 45VSD+

FREQ:60HZ - Frequency:60 Hz
MODEL:GA55VP_15 - Model:GA 55VSD+

MODEL:GA37VP_15 - Model:GA 37VSD+
MOVOL:575V - Supply voltage:575 V

11.4 - Components GA 37 VSD+, GA 45 VSD+, GA 55 VSD+ - ID180 - 575V/60Hz UL-cUL

(MODEL:GA37VP_15 , MODEL:GA45VP_15 , MODEL:GA55VP_15) + CAPPRE:ULCUL + FREQ:60HZ + MOVOL:575V

- 2110
- 3050
- 5050
- 5120
- 1100

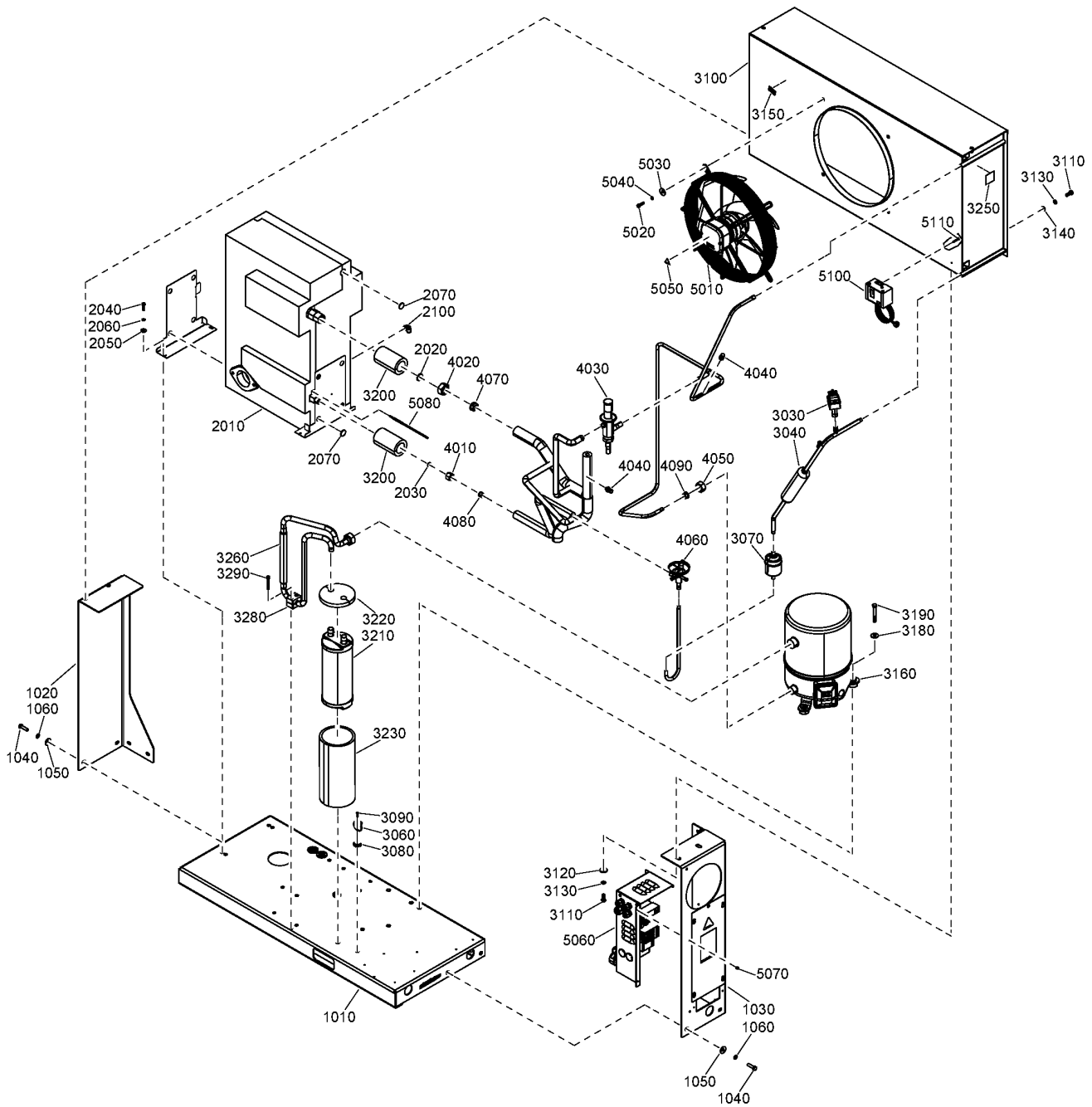

11.4 - Components GA 37 VSD+, GA 45 VSD+, GA 55 VSD+ - ID180 - 575V/60Hz UL-cUL



(MODEL:GA37VP_15 , MODEL:GA45VP_15 , MODEL:GA55VP_15) + CAPPRE:ULCUL + FREQ:60HZ + MOVOL:575V

Ref	Part Number	Qty	Name	Validity
4040	• 1624 9352 00	2	SCHRAEDER VALVE	
4050	• 1617 0058 00	1	NUT	
4060	• 1624 2488 05	1	REGUL. VALVE	
4070	• 1617 0386 00	1	SLEEVE	
4080	• 1617 0674 00	1	SLEEVE	
4090	• 1617 0056 00	1	SLEEVE	
5010	2204 1076 00	1	FAN	(23/12/2015 - ...)
5020	0147 1247 03	4	HEXAGON BOLT	(23/12/2015 - ...)
5030	0300 8019 00	4	PLAIN WASHER	(23/12/2015 - ...)
5040	0333 3220 00	4	WASHER	(23/12/2015 - ...)
5050	1088 1001 01	3	WARNING MARK	(23/12/2015 - ...)
5060		1	CUBICLE	(23/12/2015 - ...)
5070	0129 3270 40	4	BLIND RIVET	(23/12/2015 - ...)
5080	1617 3077 90	1	TEMPERATURE SENSOR	(23/12/2015 - ...)
5100	1089 9139 35	1	PRESSURE SWITCH	(23/12/2015 - ...)
5110	0226 0047 01	2	TAPPING SCREW	(23/12/2015 - ...)
5120	0348 0101 20	5	CABLE TIE	(23/12/2015 - ...)

Legend:

CAPPRE:ULCUL - Component approval electrical:UL/cUL
MODEL:GA45VP_15 - Model:GA 45VSD+

FREQ:60HZ - Frequency:60 Hz
MODEL:GA55VP_15 - Model:GA 55VSD+

MODEL:GA37VP_15 - Model:GA 37VSD+
MOVOL:575V - Supply voltage:575 V

11.5 - Components GA 75 VSD+ - ID230 - 200V-380V/60Hz IEC
 (MOVOL:200V , MOVOL:380V) + CAPPRE:IEC + FREQ:60HZ + MODEL:GA75VP_15

- 3052
- 1100
- 2110
- 3042
- 5110
- 3140
- 3161
- 3163
- 3162
- 5062
- 5110

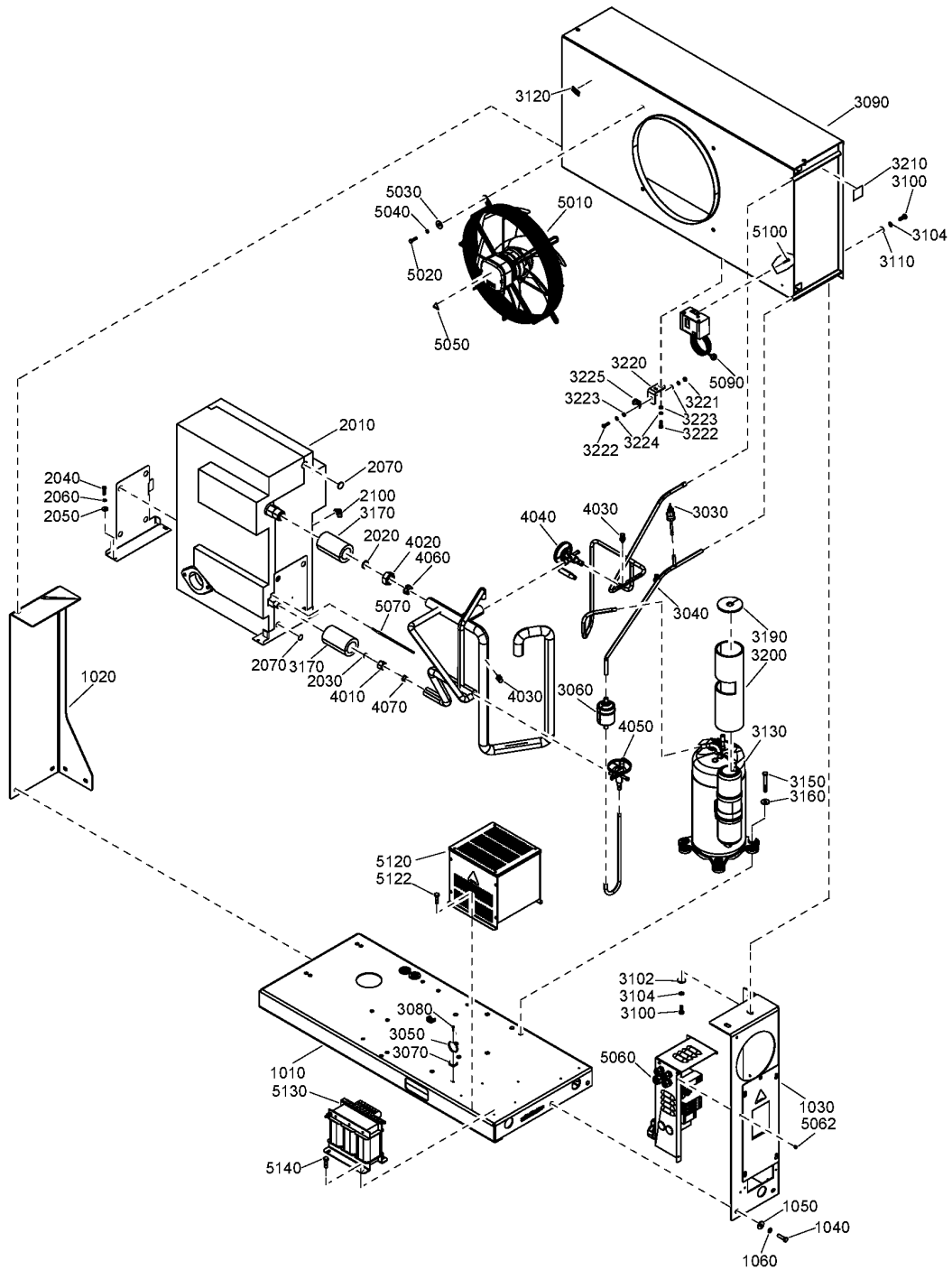

11.5 - Components GA 75 VSD+ - ID230 - 200V-380V/60Hz IEC

(MOVOL:200V , MOVOL:380V) + CAPPRE:IEC + FREQ:60HZ + MODEL:GA75VP_15



Ref	Part Number	Qty	Name	Validity
	1627 1840 84	1	AIR DRYER	
1010	1627 1819 80	1	FRAME ASSY	(21/08/2015 - ...)
	• 1088 0803 25	2	GROMMET	
	• 1627 1828 00	1	DECAL	
1020	1627 1822 00	1	SUPPORT	(21/08/2015 - ...)
1030	1627 1866 80	1	SUPPORT	(21/08/2015 - ...)
1040	0147 1326 03	8	SCREW	(21/08/2015 - ...)
1050	0300 8019 00	8	PLAIN WASHER	(21/08/2015 - ...)
1060	0333 3127 00	8	WASHER	(21/08/2015 - ...)
1100	0216 1100 02	2	SCREW	(16/12/2015 - ...)
2010	1603 6401 01	1	HEAT EXCHANGER	(21/08/2015 - ...)
2020	4617 0315 00	1	RING (ALL)	(21/08/2015 - ...)
	☞ Substituted by:	1617 0165 00	RING (quantity: 1)	
2030	1617 0092 03	1	RING	(21/08/2015 - ...)
2040	0147 1247 03	4	HEXAGON BOLT	(21/08/2015 - ...)
2050	0300 0274 64	4	WASHER	(21/08/2015 - ...)
2060	0333 3220 00	4	WASHER	(21/08/2015 - ...)
2070	1624 2451 00	2	INSULATION	(21/08/2015 - ...)
2100	0583 8100 71	1	PIPE FITTING	(21/08/2015 - ...)
2110	0686 3115 58	1	PLUG	(21/08/2015 - ...)
3030	1089 9139 16	1	PRESSURE SWITCH	(21/08/2015 - ...)
3040	1627 1830 00	1	PIPE ASSY	(21/08/2015 - ...)
3042	0348 0101 20	2	CABLE TIE	(21/08/2015 - ...)
3050	0348 0101 20	1	CABLE TIE	(21/08/2015 - ...)
3052	0348 0101 20	2	CABLE TIE	(21/08/2015 - ...)
3060	1624 2293 00	1	FILTER DRYER	(21/08/2015 - ...)
3070	0348 0110 03	1	ANCHOR PLATE	(21/08/2015 - ...)
3080	0226 3343 07	1	TAPPING SCREW	(21/08/2015 - ...)
	☞ Substituted by:	0226 0047 13	TAPPING SCREW (quantity: 1)	
3090	1627 1821 00	1	CONDENSER	(21/08/2015 - ...)
3100	0147 1323 03	4	SCREW	(21/08/2015 - ...)
3102	0300 8019 00	2	PLAIN WASHER	(21/08/2015 - ...)
3104	0333 3127 00	4	WASHER	(21/08/2015 - ...)
3110	0301 2335 00	2	PLAIN WASHER	(21/08/2015 - ...)
3120	1617 2385 00	1	ROTATION ARROW	(21/08/2015 - ...)
3130	1617 4638 00	1	COMPRESSOR	(21/08/2015 - ...)
3140	1627 1696 00	3	BUSHING	(21/08/2015 - ...)
3150	0147 1332 03	4	HEXAGON BOLT	(21/08/2015 - ...)
3160	0300 8019 00	8	PLAIN WASHER	(21/08/2015 - ...)
3161	0301 2315 00	1	PLAIN WASHER	(21/08/2015 - ...)
3162	0226 3256 00	1	SCREW	(21/08/2015 - ...)
3163	0333 3214 00	1	WASHER	(21/08/2015 - ...)
3170	1624 2386 00	3	INSULATION	(21/08/2015 - ...)
3190	1624 9614 00	1	INSULATION THERMAL	(21/08/2015 - ...)
3200	1624 9712 00	1	INSULATION THERMAL	(21/08/2015 - ...)
3210	1627 1888 00	2	DECAL WARNING	(24/08/2015 - ...)
3220	1627 1908 00	1	BRACKET	(16/12/2015 - ...)
3221	0266 2108 00	1	HEXAGON NUT	(16/12/2015 - ...)
3222	0147 1247 03	3	HEXAGON BOLT	(16/12/2015 - ...)
3223	0301 2321 00	5	PLAIN WASHER	(16/12/2015 - ...)
3224	0333 3220 00	5	WASHER	(16/12/2015 - ...)

Legend:

CAPPRE:IEC - Component approval electrical:IEC
MOVOL:200V - Supply voltage:200 V

FREQ:60HZ - Frequency:60 Hz
MOVOL:380V - Supply voltage:380 V

MODEL:GA75VP_15 - Model:GA 75VSD+

11.5 - Components GA 75 VSD+ - ID230 - 200V-380V/60Hz IEC

(MOVOL:200V , MOVOL:380V) + CAPPRE:IEC + FREQ:60HZ + MODEL:GA75VP_15

Ref	Part Number	Qty	Name	Validity
3225	0346 1002 02	1	CLAMP	(16/12/2015 - 07/02/2016)
3225	0346 1000 49	1	PIPE CLAMP	(08/02/2016 - ...)
3270	1624 9718 00	1	INSULATION	(08/02/2016 - ...)
		1	PIPE ASSY	(21/08/2015 - ...)
4010	• 1617 0092 01	1	NUT	
4020	• 1617 0314 00	1	NUT (ALL)	
4030	• 1624 9352 00	2	SCHRAEDER VALVE	
4040	• 1624 2486 02	1	HGB VALVE	
4050	• 1617 3155 02	1	VALVE	
4060	• 1617 0386 00	1	SLEEVE	
4070	• 1617 0674 00	1	SLEEVE	
5010	2204 1076 00	1	FAN	(30/09/2015 - ...)
5020	0147 1247 03	4	HEXAGON BOLT	(21/08/2015 - ...)
5030	0300 8019 00	4	PLAIN WASHER	(21/08/2015 - ...)
5040	0333 3220 00	4	WASHER	(21/08/2015 - ...)
5050	1088 1001 01	3	WARNING MARK	(21/08/2015 - ...)
5060		1	CUBICLE	(21/08/2015 - ...)
5062	0129 3270 40	4	BLIND RIVET	(24/08/2015 - ...)
5070	1617 3077 90	1	TEMPERATURE SENSOR	(21/08/2015 - ...)
5090	1089 9139 25	1	PRESSURE SWITCH	(21/08/2015 - ...)
5100	0226 0047 01	2	TAPPING SCREW	(21/08/2015 - ...)
5110	0348 0101 20	5	CABLE TIE	(21/08/2015 - ...)
5120	2203 0651 00	1	BOX TRAF0	(21/08/2015 - ...)
5122	0226 0047 01	2	TAPPING SCREW	(21/08/2015 - ...)
5130	2202 8909 01	1	TRANSFORMER	(21/08/2015 - ...)
5140	0226 0047 01	4	TAPPING SCREW	(21/08/2015 - ...)

Legend:

CAPPRE:IEC - Component approval electrical:IEC
MOVOL:200V - Supply voltage:200 V

FREQ:60HZ - Frequency:60 Hz
MOVOL:380V - Supply voltage:380 V

MODEL:GA75VP_15 - Model:GA 75VSD+

11.6 - Components GA 75 VSD+ - ID230 - 200V-400V-500V/50Hz IEC
 (MOVOL:200V , MOVOL:400V , MOVOL:500V) + CAPPRE:IEC + FREQ:50HZ + MODEL:GA75VP_15

- 2110
- 3042 3052
- 3130
- 5050
- 5110
- 3151
- 3153
- 3152
- 1100

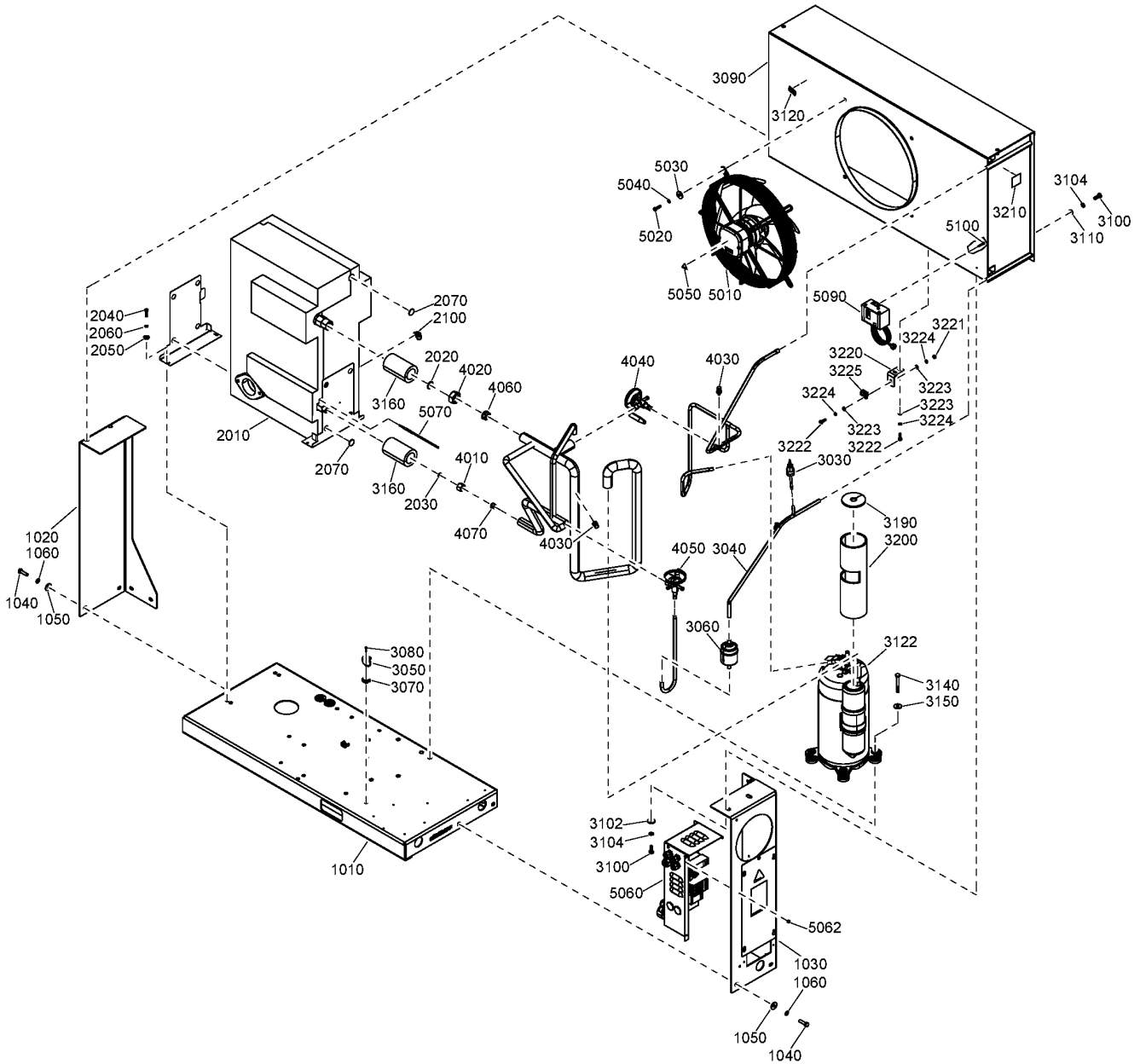

11.6 - Components GA 75 VSD+ - ID230 - 200V-400V-500V/50Hz IEC

(MOVOL:200V , MOVOL:400V , MOVOL:500V) + CAPPRE:IEC + FREQ:50HZ + MODEL:GA75VP_15



Ref	Part Number	Qty	Name	Validity
	8102 3432 69	1	AIR DRYER	
1010	1627 1819 80	1	FRAME ASSY	(21/08/2015 - ...)
	• 1088 0803 25	2	GROMMET	
	• 1627 1828 00	1	DECAL	
1020	1627 1822 00	1	SUPPORT	(21/08/2015 - ...)
1030	1627 1866 80	1	SUPPORT	(21/08/2015 - ...)
1040	0147 1326 03	8	SCREW	(21/08/2015 - ...)
1050	0300 8019 00	8	PLAIN WASHER	(21/08/2015 - ...)
1060	0333 3127 00	8	WASHER	(21/08/2015 - ...)
1100	0216 1100 02	2	SCREW	(16/12/2015 - ...)
2010	1603 6401 01	1	HEAT EXCHANGER	(21/08/2015 - ...)
2020	4617 0315 00	1	RING (ALL)	(21/08/2015 - ...)
	☞ Substituted by:	1617 0165 00	RING (quantity: 1)	
2030	1617 0092 03	1	RING	(21/08/2015 - ...)
2040	0147 1247 03	4	HEXAGON BOLT	(21/08/2015 - ...)
2050	0300 0274 64	4	WASHER	(21/08/2015 - ...)
2060	0333 3220 00	4	WASHER	(21/08/2015 - ...)
2070	1624 2451 00	2	INSULATION	(21/08/2015 - ...)
2100	0583 8100 71	1	PIPE FITTING	(21/08/2015 - ...)
2110	0686 3115 58	1	PLUG	(21/08/2015 - ...)
3030	1089 9139 16	1	PRESSURE SWITCH	(21/08/2015 - ...)
3040	1627 1830 00	1	PIPE ASSY	(21/08/2015 - ...)
3042	0348 0101 20	2	CABLE TIE	(21/08/2015 - ...)
3050	0348 0101 20	1	CABLE TIE	(21/08/2015 - ...)
3052	0348 0101 20	2	CABLE TIE	(21/08/2015 - ...)
3060	1624 2293 00	1	FILTER DRYER	(21/08/2015 - ...)
3070	0348 0110 03	1	ANCHOR PLATE	(21/08/2015 - ...)
3080	0226 3343 07	1	TAPPING SCREW	(21/08/2015 - ...)
	☞ Substituted by:	0226 0047 13	TAPPING SCREW (quantity: 1)	
3090	1627 1821 00	1	CONDENSER	(21/08/2015 - ...)
3100	0147 1323 03	4	SCREW	(21/08/2015 - ...)
3102	0300 8019 00	2	PLAIN WASHER	(21/08/2015 - ...)
3104	0333 3127 00	4	WASHER	(21/08/2015 - ...)
3110	0301 2335 00	2	PLAIN WASHER	(21/08/2015 - ...)
3120	1617 2385 00	1	ROTATION ARROW	(21/08/2015 - ...)
3122	1624 2615 10	1	COMPRESSOR	(21/08/2015 - ...)
3130	1627 1696 00	3	BUSHING	(21/08/2015 - ...)
3140	0147 1332 03	4	HEXAGON BOLT	(21/08/2015 - ...)
3150	0300 8019 00	8	PLAIN WASHER	(21/08/2015 - ...)
3151	0301 2315 00	1	PLAIN WASHER	(21/08/2015 - ...)
3152	0226 3256 00	1	SCREW	(21/08/2015 - ...)
3153	0333 3214 00	1	WASHER	(21/08/2015 - ...)
3160	1624 2386 00	3	INSULATION	(21/08/2015 - ...)
3190	1624 9614 00	1	INSULATION THERMAL	(21/08/2015 - ...)
3200	1624 9712 00	1	INSULATION THERMAL	(21/08/2015 - ...)
3210	1627 1888 00	2	DECAL WARNING	(24/08/2015 - ...)
3220	1627 1908 00	1	BRACKET	(16/12/2015 - ...)
3221	0266 2108 00	1	HEXAGON NUT	(16/12/2015 - ...)
3222	0147 1247 03	3	HEXAGON BOLT	(16/12/2015 - ...)
3223	0301 2321 00	5	PLAIN WASHER	(16/12/2015 - ...)
3224	0333 3220 00	5	WASHER	(16/12/2015 - ...)

Legend:

CAPPRE:IEC - Component approval electrical:IEC
MOVOL:200V - Supply voltage:200 V

FREQ:50HZ - Frequency:50 Hz
MOVOL:400V - Supply voltage:400 V

MODEL:GA75VP_15 - Model:GA 75VSD+
MOVOL:500V - Supply voltage:500 V

11.6 - Components GA 75 VSD+ - ID230 - 200V-400V-500V/50Hz IEC
 (MOVOL:200V , MOVOL:400V , MOVOL:500V) + CAPPRE:IEC + FREQ:50HZ + MODEL:GA75VP_15

- 2110
- 3042 3052
- 3130
- 5050
- 5110
- 3151
- 3153
- 3152
- 1100

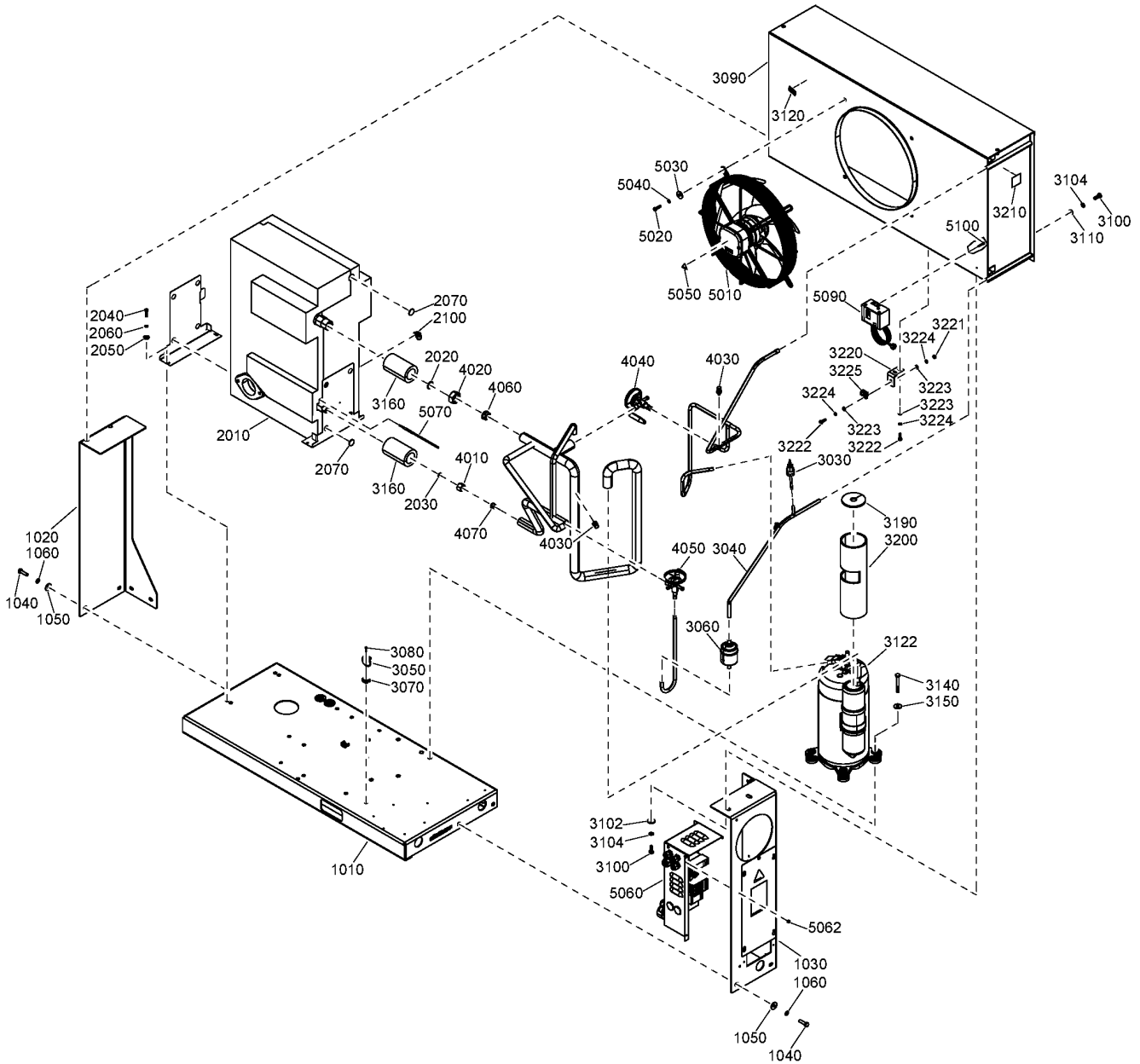

11.6 - Components GA 75 VSD+ - ID230 - 200V-400V-500V/50Hz IEC

(MOVOL:200V , MOVOL:400V , MOVOL:500V) + CAPPRE:IEC + FREQ:50HZ + MODEL:GA75VP_15

Ref	Part Number	Qty	Name	Validity
3225	0346 1002 02	1	CLAMP	(16/12/2015 - 07/02/2016)
3225	0346 1000 49	1	PIPE CLAMP	(08/02/2016 - ...)
3270	1624 9718 00	1	INSULATION	(08/02/2016 - ...)
		1	PIPE ASSY	(21/08/2015 - ...)
4010	• 1617 0092 01	1	NUT	
4020	• 1617 0314 00	1	NUT (ALL)	
4030	• 1624 9352 00	2	SCHRAEDER VALVE	
4040	• 1624 2486 02	1	HGB VALVE	
4050	• 1624 2488 04	1	VALVE	
	↳ Substituted by:	1624 9156 00	- PIPE FILTER-HE ID245 (quantity: 1)	
4060	• 1617 0386 00	1	SLEEVE	
4070	• 1617 0674 00	1	SLEEVE	
5010	2204 1076 00	1	FAN	(30/09/2015 - ...)
5020	0147 1247 03	4	HEXAGON BOLT	(21/08/2015 - ...)
5030	0300 8019 00	4	PLAIN WASHER	(21/08/2015 - ...)
5040	0333 3220 00	4	WASHER	(21/08/2015 - ...)
5050	1088 1001 01	3	WARNING MARK	(21/08/2015 - ...)
5060		1	CUBICLE	(21/08/2015 - ...)
5062	0129 3270 40	4	BLIND RIVET	(24/08/2015 - ...)
5070	1617 3077 90	1	TEMPERATURE SENSOR	(21/08/2015 - ...)
5090	1089 9139 25	1	PRESSURE SWITCH	(21/08/2015 - ...)
5100	0226 0047 01	2	TAPPING SCREW	(21/08/2015 - ...)
5110	0348 0101 20	5	CABLE TIE	(21/08/2015 - ...)

Legend:CAPPRE:IEC - Component approval electrical:IEC
MOVOL:200V - Supply voltage:200 VFREQ:50HZ - Frequency:50 Hz
MOVOL:400V - Supply voltage:400 VMODEL:GA75VP_15 - Model:GA 75VSD+
MOVOL:500V - Supply voltage:500 V

11.7 - Components GA 75 VSD+ - ID230 - 460V/60HZ IEC, 230V-460V/60Hz UL-cUL
 ((MOVOL:230V , MOVOL:460V) + CAPPRE:ULCUL , CAPPRE:IEC + MOVOL:460V) + FREQ:60HZ + MODEL:GA75VP_15

- 1100
- 2110
- 3042
- 3052
- 3161
- 3163
- 3162
- 5110
- 3140

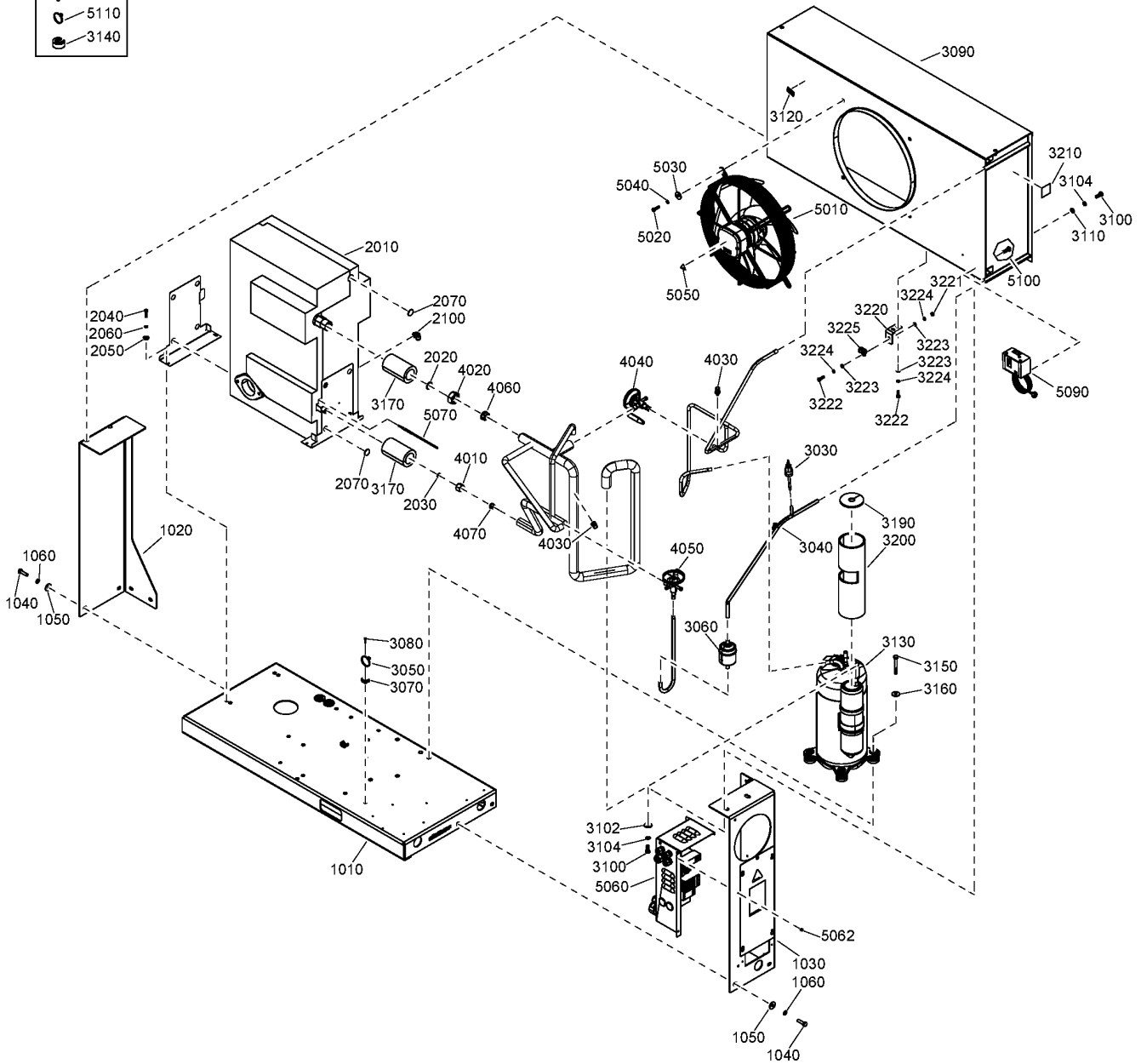

11.7 - Components GA 75 VSD+ - ID230 - 460V/60HZ IEC, 230V-460V/60Hz UL-cUL
 (MOVOL:230V , MOVOL:460V) + CAPPRE:ULCUL , CAPPRE:IEC + MOVOL:460V) + FREQ:60HZ + MODEL:GA75VP_15



Ref	Part Number	Qty	Name	Validity
	1627 1839 84	1	AIR DRYER	
1010	1627 1819 80	1	FRAME ASSY	(21/08/2015 - ...)
	• 1088 0803 25	2	GROMMET	
	• 1627 1828 00	1	DECAL	
1020	1627 1822 00	1	SUPPORT	(21/08/2015 - ...)
1030	1627 1866 80	1	SUPPORT	(21/08/2015 - ...)
1040	0147 1326 03	8	SCREW	(21/08/2015 - ...)
1050	0300 8019 00	8	PLAIN WASHER	(21/08/2015 - ...)
1060	0333 3127 00	8	WASHER	(21/08/2015 - ...)
1100	0216 1100 02	2	SCREW	(16/12/2015 - ...)
2010	1603 6401 01	1	HEAT EXCHANGER	(21/08/2015 - ...)
2020	4617 0315 00	1	RING (ALL)	(21/08/2015 - ...)
	☞ Substituted by:	1617 0165 00	- RING (quantity: 1)	
2030	1617 0092 03	1	RING	(21/08/2015 - ...)
2040	0147 1247 03	4	HEXAGON BOLT	(21/08/2015 - ...)
2050	0300 0274 64	4	WASHER	(21/08/2015 - ...)
2060	0333 3220 00	4	WASHER	(21/08/2015 - ...)
2070	1624 2451 00	2	INSULATION	(21/08/2015 - ...)
2100	0583 8100 71	1	PIPE FITTING	(21/08/2015 - ...)
2110	0686 3115 58	1	PLUG	(21/08/2015 - ...)
3030	1089 9139 16	1	PRESSURE SWITCH	(21/08/2015 - ...)
3040	1627 1830 00	1	PIPE ASSY	(21/08/2015 - ...)
3042	0348 0101 20	2	CABLE TIE	(21/08/2015 - ...)
3050	0348 0101 20	1	CABLE TIE	(21/08/2015 - ...)
3052	0348 0101 20	2	CABLE TIE	(21/08/2015 - ...)
3060	1624 2293 00	1	FILTER DRYER	(21/08/2015 - ...)
3070	0348 0110 03	1	ANCHOR PLATE	(21/08/2015 - ...)
3080	0226 3343 07	1	TAPPING SCREW	(21/08/2015 - ...)
	☞ Substituted by:	0226 0047 13	- TAPPING SCREW (quantity: 1)	
3090	1627 1821 00	1	CONDENSER	(21/08/2015 - ...)
3100	0147 1323 03	4	SCREW	(21/08/2015 - ...)
3102	0300 8019 00	2	PLAIN WASHER	(21/08/2015 - ...)
3104	0333 3127 00	4	WASHER	(21/08/2015 - ...)
3110	0301 2335 00	2	PLAIN WASHER	(21/08/2015 - ...)
3120	1617 2385 00	1	ROTATION ARROW	(21/08/2015 - ...)
3130	1617 4638 00	1	COMPRESSOR	(21/08/2015 - ...)
3140	1627 1696 00	3	BUSHING	(21/08/2015 - ...)
3150	0147 1332 03	4	HEXAGON BOLT	(21/08/2015 - ...)
3160	0300 8019 00	8	PLAIN WASHER	(21/08/2015 - ...)
3161	0301 2315 00	1	PLAIN WASHER	(21/08/2015 - ...)
3162	0226 3256 00	1	SCREW	(21/08/2015 - ...)
3163	0333 3214 00	1	WASHER	(21/08/2015 - ...)
3170	1624 2386 00	3	INSULATION	(21/08/2015 - ...)
3190	1624 9614 00	1	INSULATION THERMAL	(21/08/2015 - ...)
3200	1624 9712 00	1	INSULATION THERMAL	(21/08/2015 - ...)
3210	1627 1888 00	2	DECAL WARNING	(24/08/2015 - ...)
3220	1627 1908 00	1	BRACKET	(16/12/2015 - ...)
3221	0266 2108 00	1	HEXAGON NUT	(16/12/2015 - ...)
3222	0147 1247 03	3	HEXAGON BOLT	(16/12/2015 - ...)
3223	0301 2321 00	5	PLAIN WASHER	(16/12/2015 - ...)
3224	0333 3220 00	5	WASHER	(16/12/2015 - ...)

Legend:

CAPPRE:IEC - Component approval electrical:IEC
 MODEL:GA75VP_15 - Model:GA 75VSD+

CAPPRE:ULCUL - Component approval electrical:UL/cUL
 MOVOL:230V - Supply voltage:230 V

FREQ:60HZ - Frequency:60 Hz
 MOVOL:460V - Supply voltage:460 V

11.7 - Components GA 75 VSD+ - ID230 - 460V/60HZ IEC, 230V-460V/60Hz UL-cUL
 ((MOVOL:230V , MOVOL:460V) + CAPPRE:ULCUL , CAPPRE:IEC + MOVOL:460V) + FREQ:60HZ + MODEL:GA75VP_15

- 1100
- 2110
- 3042
- 3052
- 3161
- 3163
- 3162
- 5110
- 3140

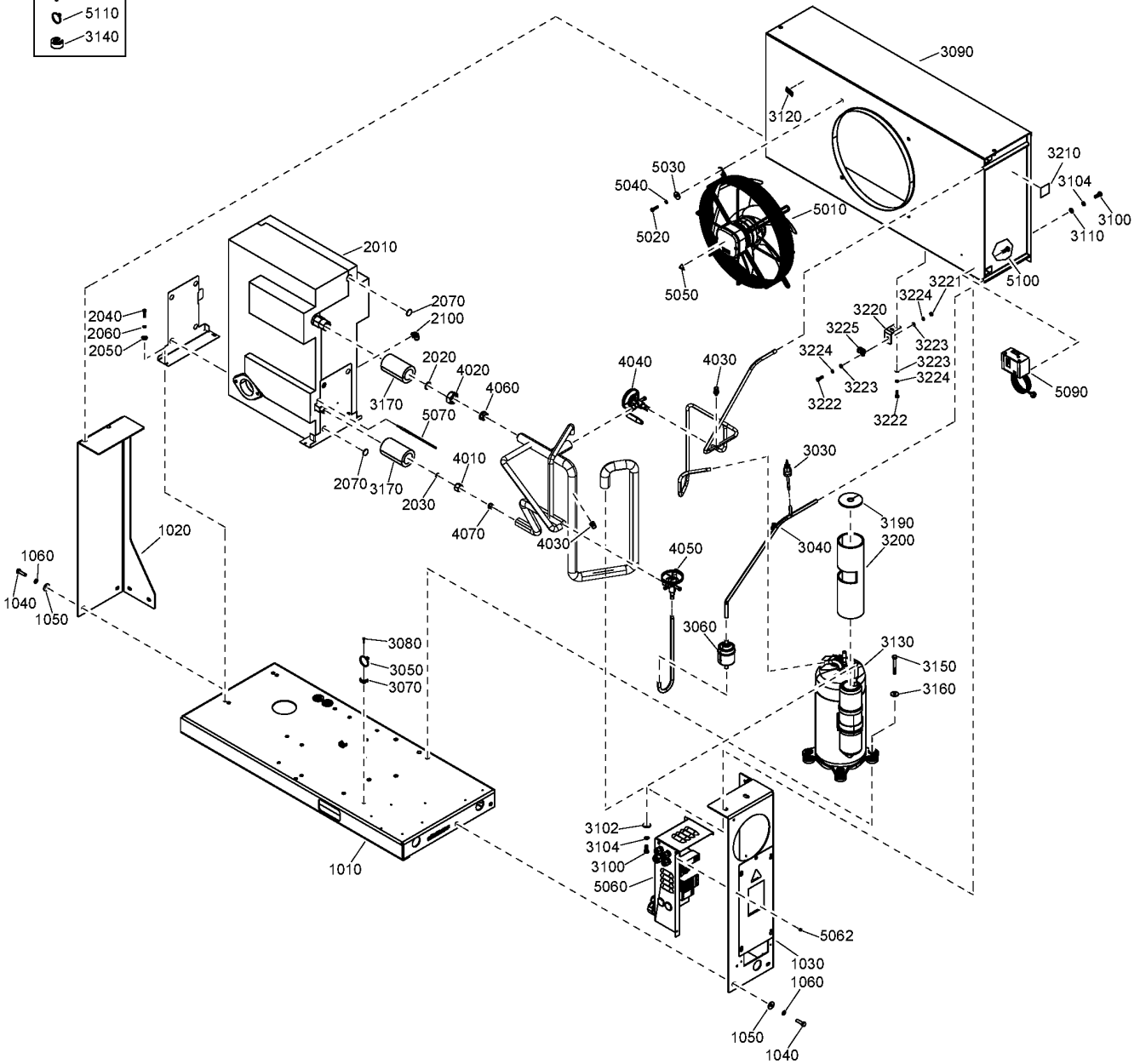

11.7 - Components GA 75 VSD+ - ID230 - 460V/60HZ IEC, 230V-460V/60Hz UL-cUL
 ((MOVOL:230V , MOVOL:460V) + CAPPRE:ULCUL , CAPPRE:IEC + MOVOL:460V) + FREQ:60HZ + MODEL:GA75VP_15



Ref	Part Number	Qty	Name	Validity
3225	0346 1002 02	1	CLAMP	(16/12/2015 - 07/02/2016)
3225	0346 1000 49	1	PIPE CLAMP	(08/02/2016 - ...)
3270	1624 9718 00	1	INSULATION	(08/02/2016 - ...)
		1	PIPE ASSY	(21/08/2015 - ...)
4010	• 1617 0092 01	1	NUT	
4020	• 1617 0314 00	1	NUT (ALL)	
4030	• 1624 9352 00	2	SCHRAEDER VALVE	
4040	• 1624 2486 02	1	HGB VALVE	
4050	• 1617 3155 02	1	VALVE	
4060	• 1617 0386 00	1	SLEEVE	
4070	• 1617 0674 00	1	SLEEVE	
5010	2204 1076 00	1	FAN	(27/10/2015 - ...)
5020	0147 1247 03	4	HEXAGON BOLT	(21/08/2015 - ...)
5030	0300 8019 00	4	PLAIN WASHER	(21/08/2015 - ...)
5040	0333 3220 00	4	WASHER	(21/08/2015 - ...)
5050	1088 1001 01	3	WARNING MARK	(21/08/2015 - ...)
5060		1	CUBICLE	(21/08/2015 - ...)
5062	0129 3270 40	4	BLIND RIVET	(24/08/2015 - ...)
5070	1617 3077 90	1	TEMPERATURE SENSOR	(21/08/2015 - ...)
5090	1089 9139 25	1	PRESSURE SWITCH	(21/08/2015 - ...)
5100	0226 0047 01	2	TAPPING SCREW	(21/08/2015 - ...)
5110	0348 0101 20	5	CABLE TIE	(21/08/2015 - ...)

Legend:

CAPPRE:IEC - Component approval electrical:IEC
 MODEL:GA75VP_15 - Model:GA 75VSD+

CAPPRE:ULCUL - Component approval electrical:UL/cUL
 MOVOL:230V - Supply voltage:230 V

FREQ:60HZ - Frequency:60 Hz
 MOVOL:460V - Supply voltage:460 V

11.8 - Components GA 75 VSD+ - ID230 - 575V/60Hz UL-cUL
 CAPPRE:ULCUL + FREQ:60HZ + MODEL:GA75VP_15 + MOVOL:575V

- 2110
- 3050
- 5050
- 5120
- 1100

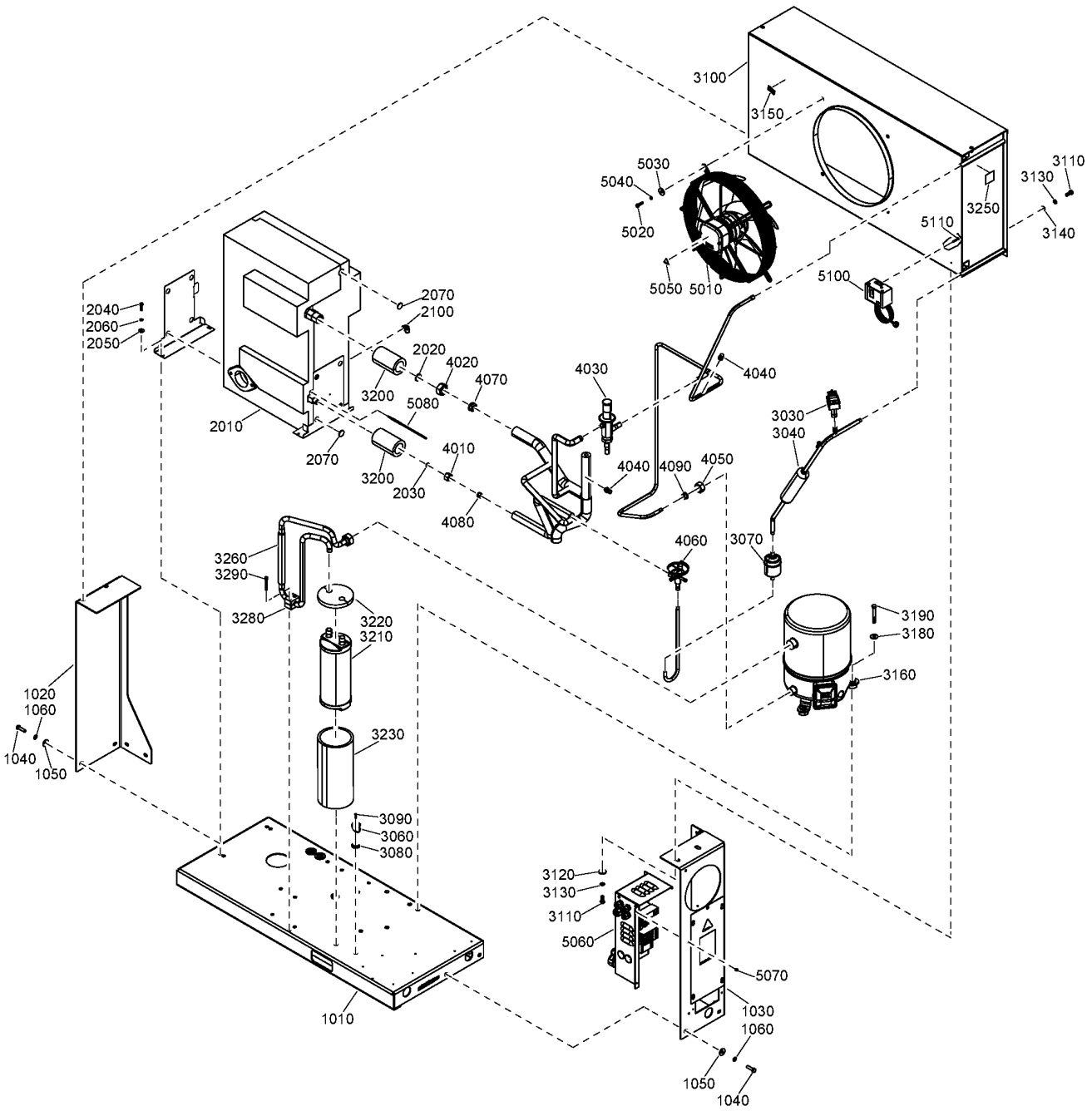

11.8 - Components GA 75 VSD+ - ID230 - 575V/60Hz UL-cUL

CAPPRE:ULCUL + FREQ:60HZ + MODEL:GA75VP_15 + MOVOL:575V



Ref	Part Number	Qty	Name	Validity
	1627 1841 84	1	AIR DRYER	
1010	1627 1819 80	1	FRAME ASSY	(24/08/2015 - ...)
	• 1088 0803 25	2	GROMMET	
	• 1627 1828 00	1	DECAL - FLUOR GASES	
1020	1627 1822 00	1	SUPPORT	(24/08/2015 - ...)
1030	1627 1866 80	1	SUPPORT	(24/08/2015 - ...)
1040	0147 1326 03	8	SCREW	(24/08/2015 - ...)
1050	0300 8019 00	8	PLAIN WASHER	(24/08/2015 - ...)
1060	0333 3127 00	8	WASHER	(24/08/2015 - ...)
1100	0216 1100 02	2	SCREW	(16/12/2015 - ...)
2010	1603 6401 01	1	HEAT EXCHANGER	(09/09/2015 - ...)
2020	1617 0315 00	1	RING (ALL)	(09/09/2015 - ...)
	↻ Substituted by:	1617 0165 00	RING (quantity: 1)	
2030	1617 0092 03	1	RING	(09/09/2015 - ...)
2040	0147 1247 03	4	HEXAGON BOLT	(09/09/2015 - ...)
2050	0300 0274 64	4	WASHER	(09/09/2015 - ...)
2060	0333 3220 00	4	WASHER	(09/09/2015 - ...)
2070	1624 2451 00	2	INSULATION	(09/09/2015 - ...)
2100	0583 8100 71	1	PIPE FITTING	(09/09/2015 - ...)
2110	0686 3115 58	1	PLUG	(09/09/2015 - ...)
3030	1627 1852 00	1	HIGH PRESSURE SWITCH	(09/09/2015 - ...)
3040	1627 1882 00	1	PIPE ASSY	(09/09/2015 - ...)
3050	0348 0101 20	2	CABLE TIE	(09/09/2015 - ...)
3060	0348 0101 20	1	CABLE TIE	(09/09/2015 - ...)
3070	1624 2293 00	1	FILTER DRYER	(09/09/2015 - ...)
3080	0348 0110 03	1	ANCHOR PLATE	(09/09/2015 - ...)
3090	0226 3343 07	1	TAPPING SCREW	(09/09/2015 - ...)
	↻ Substituted by:	0226 0047 13	TAPPING SCREW (quantity: 1)	
3100	1627 1821 00	1	CONDENSER	(09/09/2015 - ...)
3110	0147 1323 03	4	SCREW	(09/09/2015 - ...)
3120	0300 8019 00	2	PLAIN WASHER	(09/09/2015 - ...)
3130	0333 3127 00	4	WASHER	(09/09/2015 - ...)
3140	0301 2335 00	2	PLAIN WASHER	(09/09/2015 - ...)
3150	1617 2385 00	1	ROTATION ARROW	(09/09/2015 - ...)
3160	1619 7767 21	1	COMPRESSOR	(09/09/2015 - ...)
3170	2202 9699 00	1	INSULATION	(09/09/2015 - ...)
3180	0300 8019 00	4	PLAIN WASHER	(09/09/2015 - ...)
3190	0147 1329 03	4	HEXAGON BOLT	(09/09/2015 - ...)
3200	1624 2386 00	3	INSULATION	(09/09/2015 - ...)
3210	1627 1883 00	1	LIQUID SEPARATOR	(09/09/2015 - ...)
3220	1627 1884 00	1	INSULATION THERMAL	(09/09/2015 - ...)
3230	1627 1885 00	1	INSULATION THERMAL	(09/09/2015 - ...)
3250	1627 1888 00	2	DECAL WARNING	(09/09/2015 - ...)
3260	1627 1835 00	1	PIPE ASSY	(09/09/2015 - ...)
3270	1624 9718 00	1	INSULATION	(08/02/2016 - ...)
3280	0346 3000 44	1	CLAMP	(08/02/2016 - ...)
3290	0211 1253 03	2	SCREW	(08/02/2016 - ...)
		1	PIPE ASSY	(09/09/2015 - ...)
4010	• 1617 0092 01	1	NUT	
4020	• 1617 0314 00	1	NUT (ALL)	
4030	• 2202 8185 03	1	REGUL. VALVE	

Legend:

CAPPRE:ULCUL - Component approval electrical:UL/cUL
MOVOL:575V - Supply voltage:575 V

FREQ:60HZ - Frequency:60 Hz

MODEL:GA75VP_15 - Model:GA 75VSD+

11.8 - Components GA 75 VSD+ - ID230 - 575V/60Hz UL-cUL
 CAPPRE:ULCUL + FREQ:60HZ + MODEL:GA75VP_15 + MOVOL:575V

- 2110
- 3050
- 5050
- 5120
- 1100

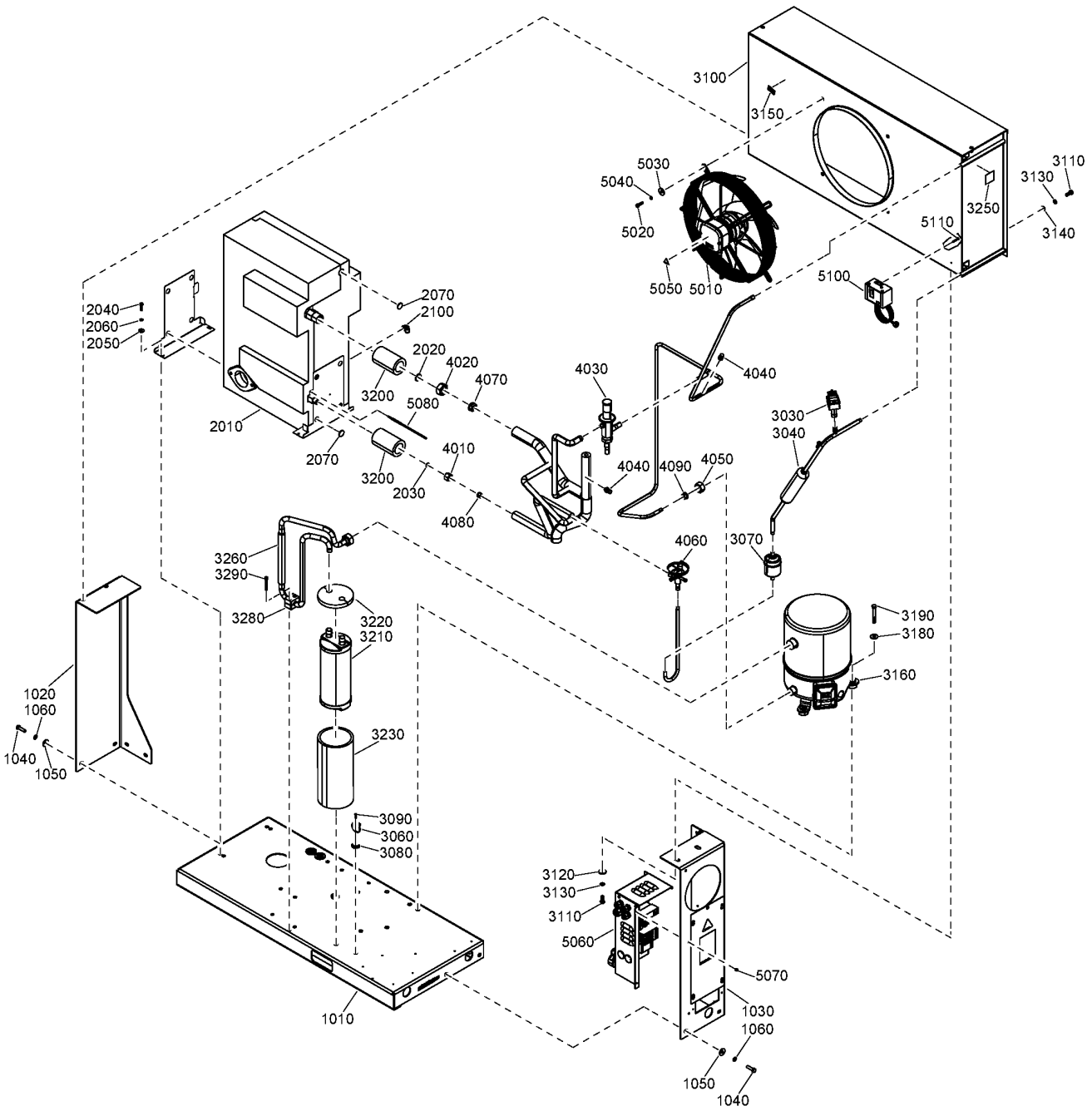

11.8 - Components GA 75 VSD+ - ID230 - 575V/60Hz UL-cUL

CAPPRE:ULCUL + FREQ:60HZ + MODEL:GA75VP_15 + MOVOL:575V

Ref	Part Number	Qty	Name	Validity
4040	• 1624 9352 00	2	SCHRAEDER VALVE	
4050	• 1617 0058 00	1	NUT	
4060	• 1624 2488 05	1	REGUL. VALVE	
4070	• 1617 0386 00	1	SLEEVE	
4080	• 1617 0674 00	1	SLEEVE	
4090	• 1617 0056 00	1	SLEEVE	
5010	2204 1076 00	1	FAN	(24/08/2015 - ...)
5020	0147 1247 03	4	HEXAGON BOLT	(24/08/2015 - ...)
5030	0300 8019 00	4	PLAIN WASHER	(24/08/2015 - ...)
5040	0333 3220 00	4	WASHER	(24/08/2015 - ...)
5050	1088 1001 01	3	WARNING MARK	(24/08/2015 - ...)
5060		1	CUBICLE	(24/08/2015 - ...)
5070	0129 3270 40	4	BLIND RIVET	(24/08/2015 - ...)
5080	1617 3077 90	1	TEMPERATURE SENSOR	(24/08/2015 - ...)
5100	1089 9139 35	1	PRESSURE SWITCH	(24/08/2015 - ...)
5110	0226 0047 01	2	TAPPING SCREW	(24/08/2015 - ...)
5120	0348 0101 20	5	CABLE TIE	(24/08/2015 - ...)

Legend:

CAPPRE:ULCUL - Component approval electrical:UL/cUL
MOVOL:575V - Supply voltage:575 V

FREQ:60HZ - Frequency:60 Hz

MODEL:GA75VP_15 - Model:GA 75VSD+

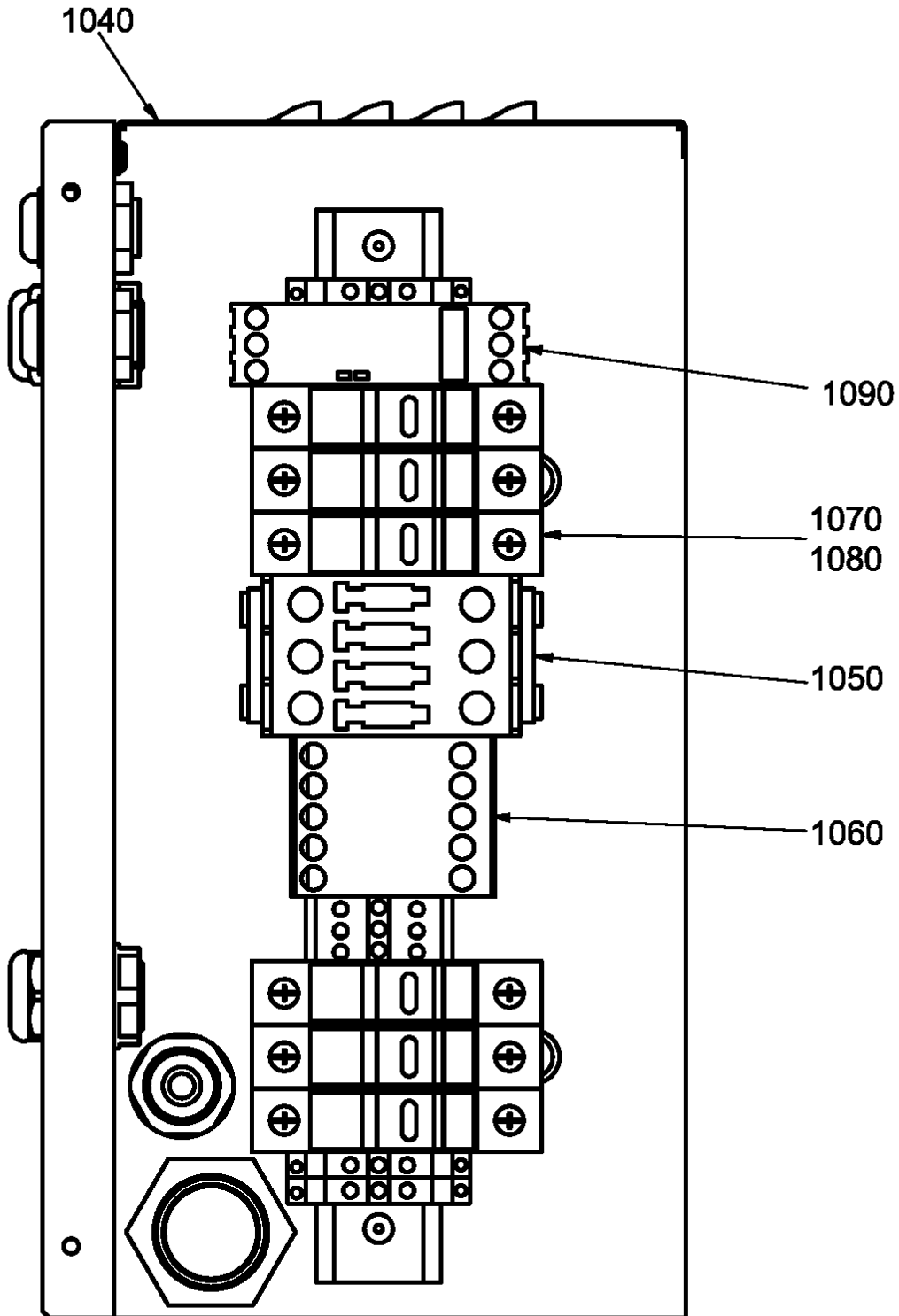

11.9 - Cubicle 200V-380V/60Hz IEC
(MOVOL:200V , MOVOL:380V) + CAPPRE:IEC + FREQ:60HZ + IDRY:Y

Ref	Part Number	Qty	Name	Validity
	1900 5132 03	1	CUBICLE	(23/12/2015 - ...)
	• 9820 7669 00	1	SERVICE DIAGRAM	
	• 1627 1850 82	1	CUBICLE	
	• 1627 1815 01	1	WIRING	
1040	• 1627 1850 00	1	CUBICLE	
1050	• 1089 9415 25	1	CONTACTOR	
1060	• 1089 9415 14	1	CONTACTOR	
1070	• 1089 9594 03	1	HOLDER	
1080	• 1089 0612 27	6	FUSE 10A	
1090	• 1089 9461 07	1	PHASE SEQUENCE RELAY	

Legend:

CAPPRE:IEC - Component approval electrical:IEC
MOVOL:200V - Supply voltage:200 V

FREQ:60HZ - Frequency:60 Hz
MOVOL:380V - Supply voltage:380 V

IDRY:Y - Integrated dryer:Yes

11.10 - Cubicle 200V-400V-500V/50Hz IEC
(MOVOL:200V , MOVOL:400V , MOVOL:500V) + CAPPRE:IEC + FREQ:50HZ + IDRY:Y

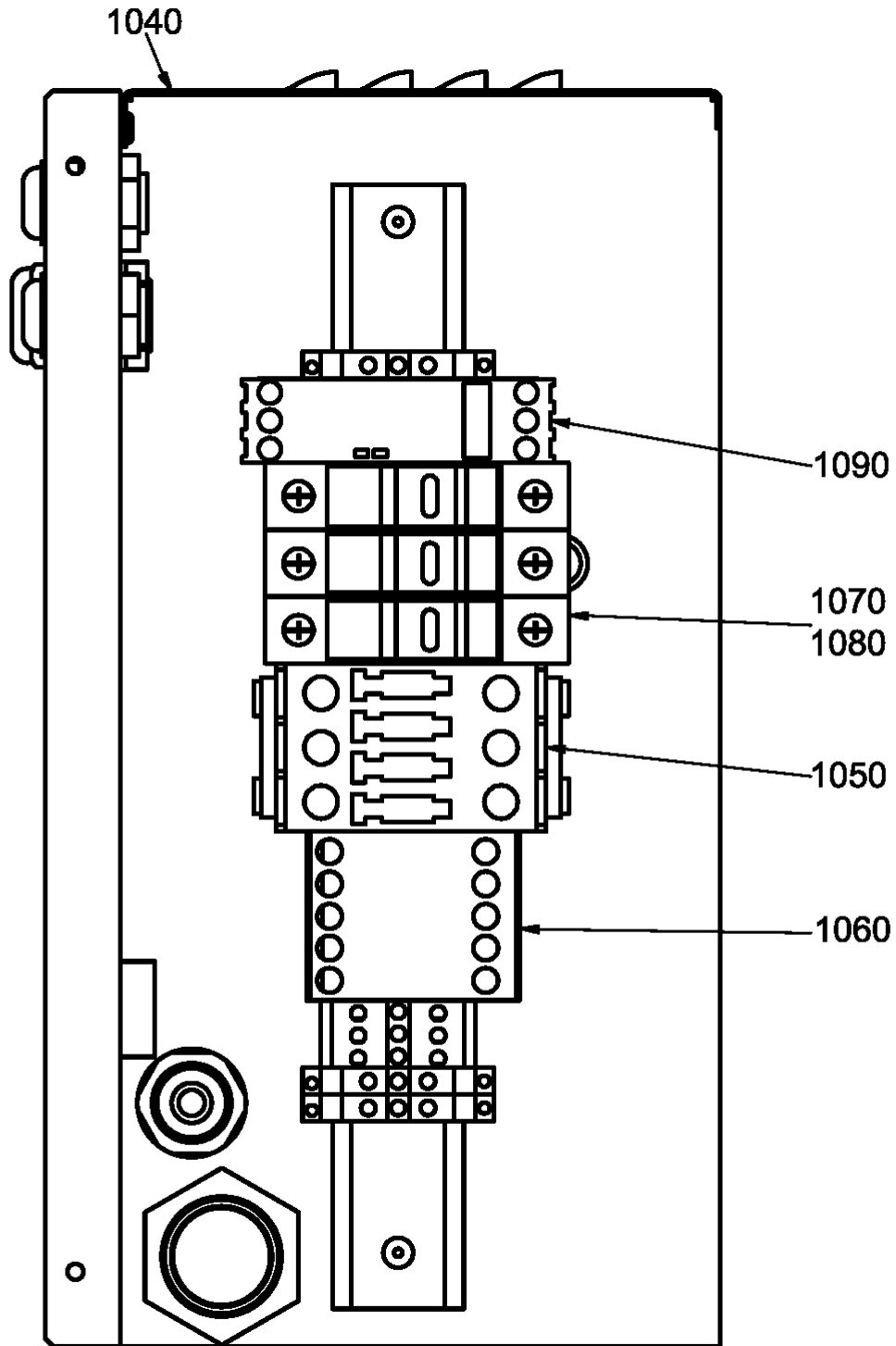

11.10 - Cubicle 200V-400V-500V/50Hz IEC
(MOVOL:200V , MOVOL:400V , MOVOL:500V) + CAPPRE:IEC + FREQ:50HZ + IDRY:Y

Ref	Part Number	Qty	Name	Validity
	1900 5132 01	1	CUBICLE	(23/12/2015 - ...)
	• 9820 7586 00	1	SERVICE DIAGRAM	
	• 1627 1850 80	1	CUBICLE	
	• 1627 1815 00	1	WIRING	
1040	• 1627 1850 00	1	CUBICLE	
1050	• 1089 9415 25	1	CONTACTOR	
1060	• 1089 9415 14	1	CONTACTOR	
1070	• 1089 9594 03	1	HOLDER	
1080	• 1089 0612 27	3	FUSE 10A	
1090	• 1089 9461 07	1	PHASE SEQUENCE RELAY	

Legend:

CAPPRE:IEC - Component approval electrical:IEC
MOVOL:200V - Supply voltage:200 V

FREQ:50HZ - Frequency:50 Hz
MOVOL:400V - Supply voltage:400 V

IDRY:Y - Integrated dryer:Yes
MOVOL:500V - Supply voltage:500 V

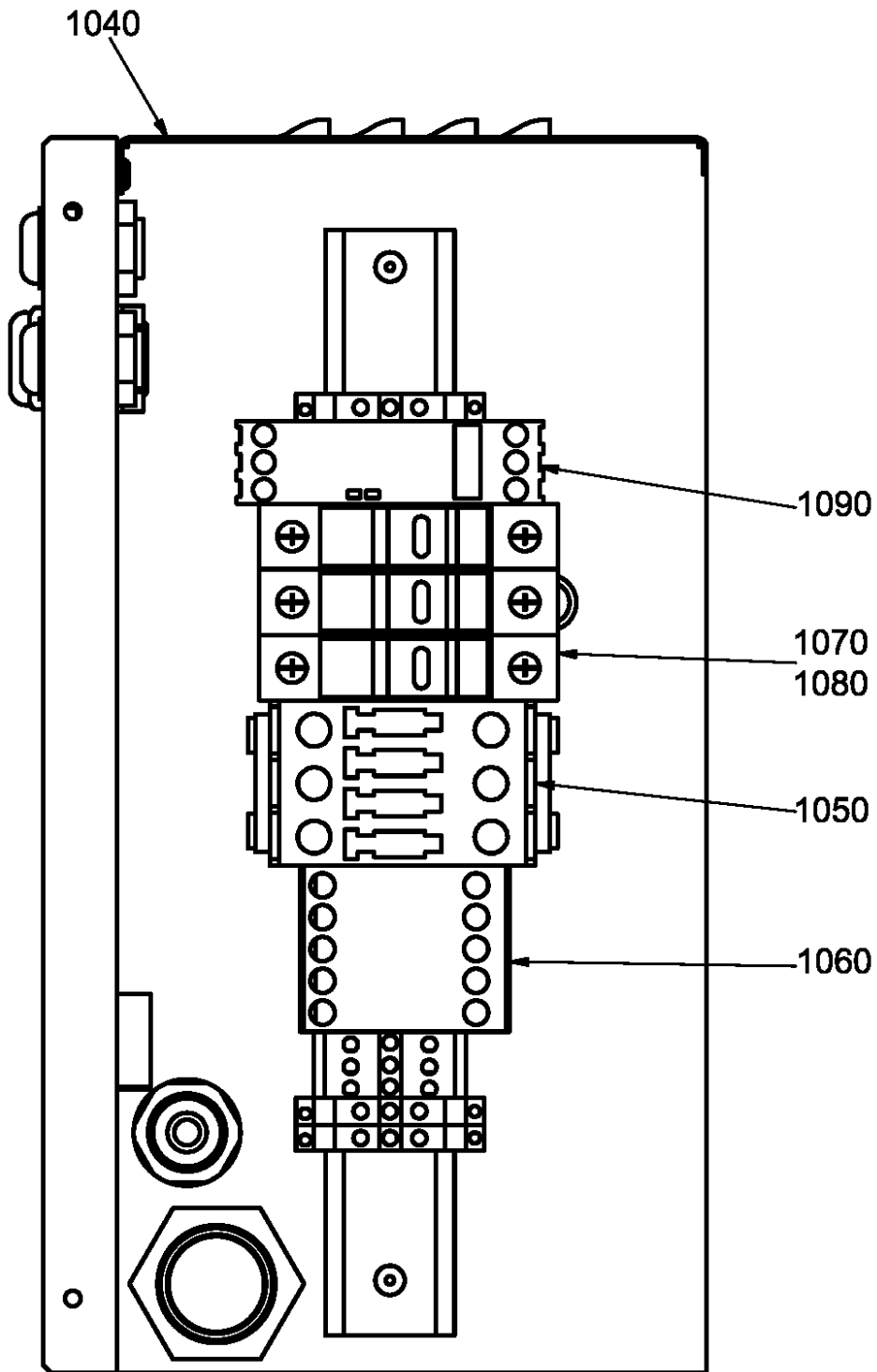

11.11 - Cubicle 460V/60Hz IEC, 230V-460V/60Hz UL-cUL
 ((MOVOL:230V , MOVOL:460V) + CAPPRE:ULCUL , CAPPRE:IEC + MOVOL:460V) + FREQ:60HZ + IDRY:Y

Ref	Part Number	Qty	Name	Validity
	1900 5132 02	1	CUBICLE	(23/12/2015 - ...)
	• 9820 7586 00	1	SERVICE DIAGRAM	
	• 1627 1850 81	1	CUBICLE	
	• 1627 1815 00	1	WIRING	
1040	• 1627 1850 00	1	CUBICLE	
1050	• 1089 9415 25	1	CONTACTOR	
1060	• 1089 9415 14	1	CONTACTOR	
1070	• 1089 9594 06	1	HOLDER FUSE	
1080	• 1089 9168 41	3	FUSE	
1090	• 1089 9461 07	1	PHASE SEQUENCE RELAY	

Legend:

CAPPRE:IEC - Component approval electrical:IEC
 IDRY:Y - Integrated dryer:Yes

CAPPRE:ULCUL - Component approval electrical:UL/cUL
 MOVOL:230V - Supply voltage:230 V

FREQ:60HZ - Frequency:60 Hz
 MOVOL:460V - Supply voltage:460 V

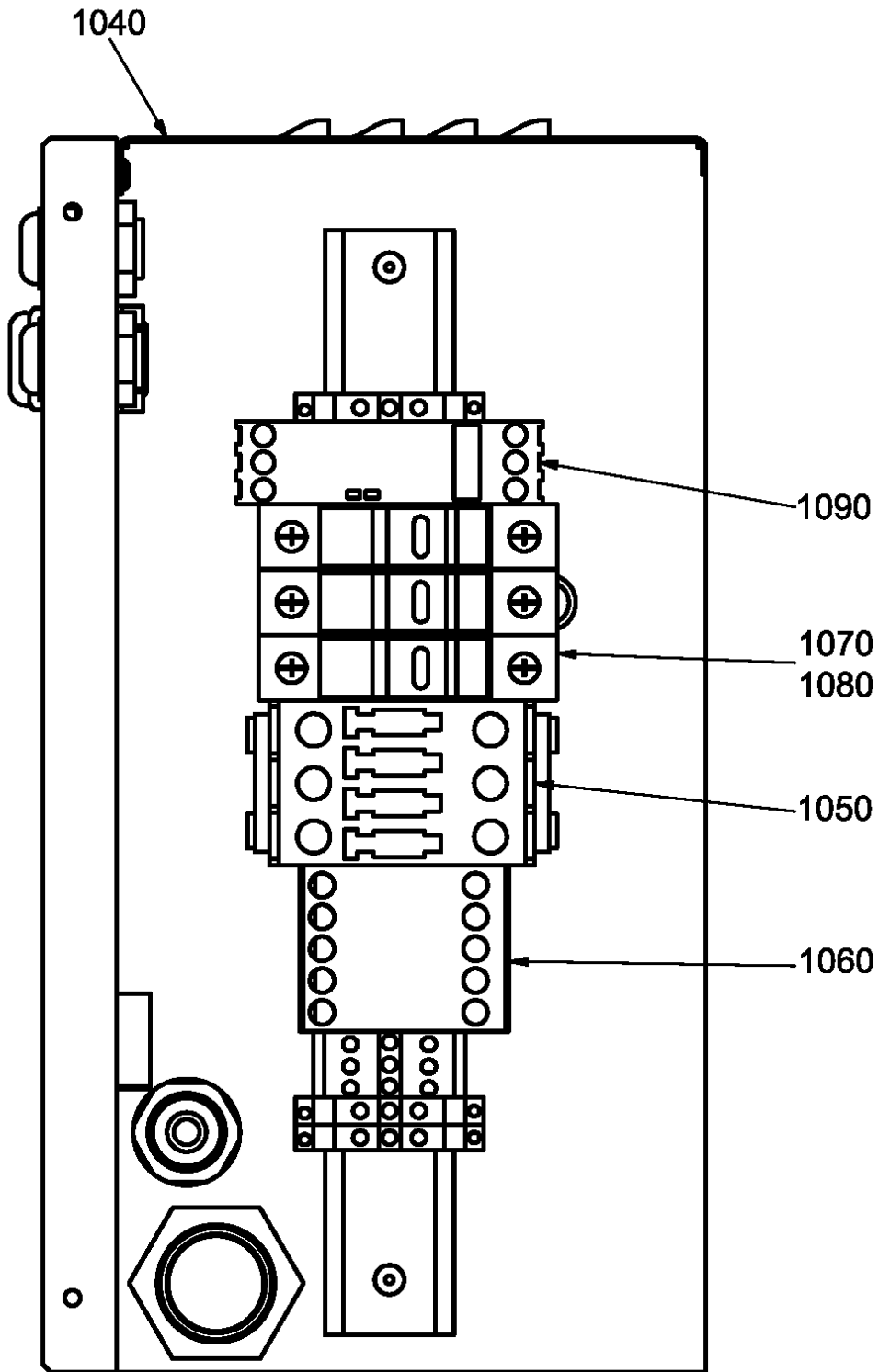

11.12 - Cubicle 575V/60Hz UL-cUL

CAPPRE:ULCUL + FREQ:60HZ + IDRY:Y + MOVOL:575V

Ref	Part Number	Qty	Name	Validity
	1900 5132 04	1	CUBICLE	(23/12/2015 - ...)
	• 9820 7586 00	1	SERVICE DIAGRAM	
	• 1627 1850 83	1	CUBICLE	
	• 1627 1815 02	1	WIRING	
1040	• 1627 1850 00	1	CUBICLE	
1050	• 1089 9415 25	1	CONTACTOR	
1060	• 1089 9415 14	1	CONTACTOR	
1070	• 1089 9594 06	1	HOLDER FUSE	
1080	• 1089 9168 41	3	FUSE	
1090	• 1089 9461 07	1	PHASE SEQUENCE RELAY	

Legend:

CAPPRE:ULCUL - Component approval electrical:UL/cUL

FREQ:60HZ - Frequency:60 Hz

IDRY:Y - Integrated dryer:Yes

MOVOL:575V - Supply voltage:575 V

12 - Regulation system

((MOVOL:200V , MOVOL:380V , MOVOL:460V) + FREQ:60HZ , (MOVOL:200V , MOVOL:400V , MOVOL:500V) + FREQ:50HZ) + CAPPRE:IEC ,
 (MOVOL:230V , MOVOL:460V , MOVOL:575V) + CAPPRE:ULCUL + FREQ:60HZ

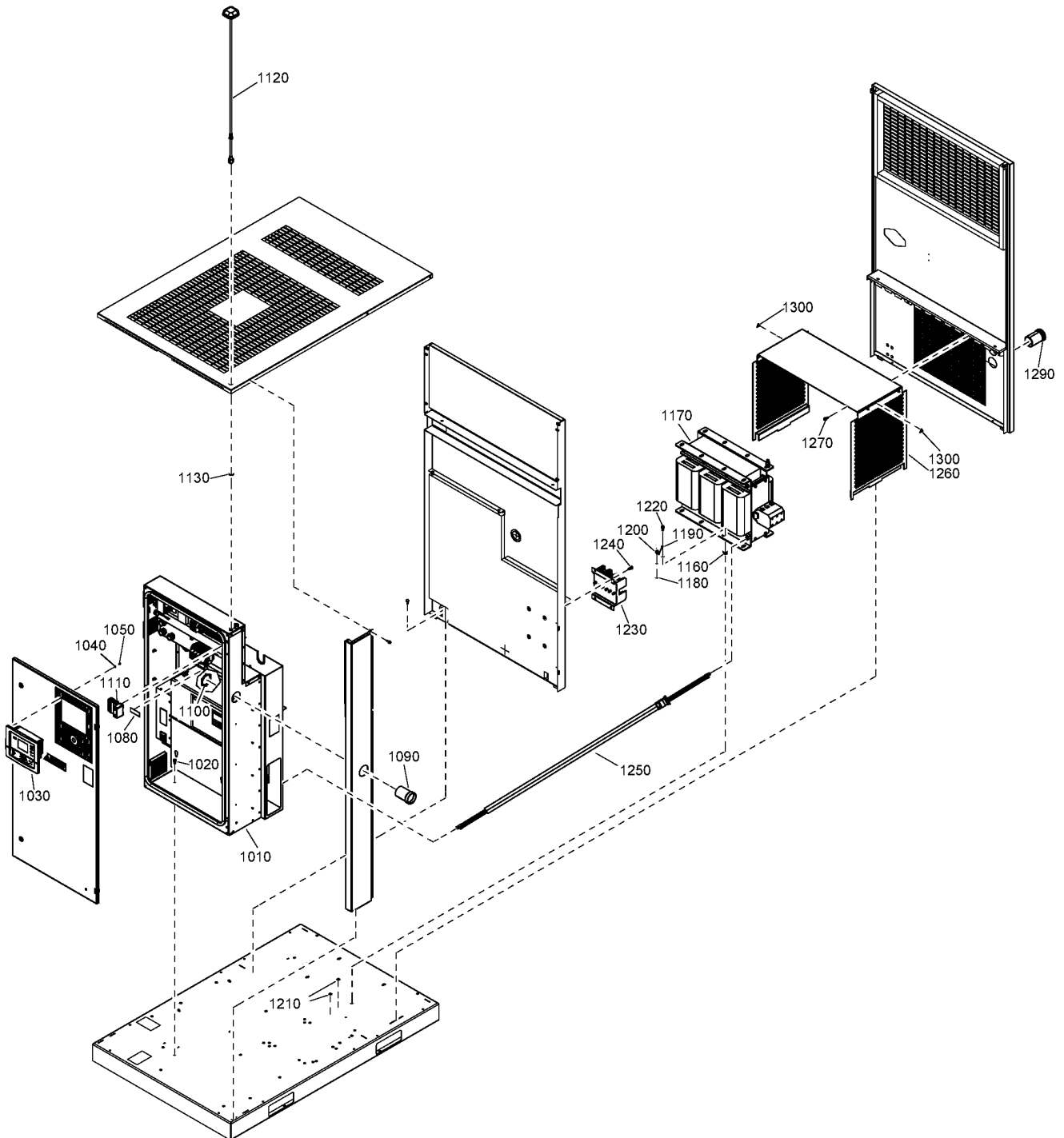

12 - Regulation system

((MOVOL:200V , MOVOL:380V , MOVOL:460V) + FREQ:60HZ , (MOVOL:200V , MOVOL:400V , MOVOL:500V) + FREQ:50HZ) + CAPPRE:IEC ,
(MOVOL:230V , MOVOL:460V , MOVOL:575V) + CAPPRE:ULCUL + FREQ:60HZ

Ref	Part Number	Qty	Name	Validity
1010	-	1	CUBICLE	
1020	0147 1963 08	4	SCREW	(23/12/2015 - ...)
1030	1900 5200 13	1	GRAPHIC	(23/12/2015 - ...)
1040	0301 2315 00	4	PLAIN WASHER	(23/12/2015 - ...)
1050	0147 1169 03	4	HEXAGON BOLT	(23/12/2015 - ...)
1080	1622 7305 00	1	LABEL TYPE 1	(23/12/2015 - ...) (MOVOL:230V , MOVOL:460V , MOVOL:575V) + CAPPRE:ULCUL + FREQ:60HZ
1090	1629 0314 23	1	ADAPTOR	(23/12/2015 - ...) (MOVOL:200V , MOVOL:380V , MOVOL:460V) + FREQ:60HZ , (MOVOL:200V , MOVOL:400V , MOVOL:500V) + FREQ:50HZ) + CAPPRE:IEC
1090	1629 0314 38	1	ADAPTER	(23/12/2015 - ...) (MOVOL:230V , MOVOL:460V , MOVOL:575V) + CAPPRE:ULCUL + FREQ:60HZ
1100	0697 9809 19	1	LOCKNUT	(23/12/2015 - ...)
1110	1630 0707 82	1	MODEM KIT	(23/12/2015 - ...)
1120	1630-0928-04	1	ANTENNA	(23/12/2015 - ...)
	⚡ Substituted by:	1630 0928 04	ANTENNA (quantity: 1)	
1130	0333 3100 39	1	LOCK WASHER	(23/12/2015 - ...)
	1623 4029 01	1	COMMUNICATION CABLE	(23/12/2015 - ...)
1160	0298 1000 43	4	BLIND RIVET NUT	(08/03/2016 - ...) (FREQ:50HZ + MOVOL:500V , MOVOL:200V) + CAPPRE:IEC , (MOVOL:230V , MOVOL:575V) + CAPPRE:ULCUL + FREQ:60HZ
1170	1625 2159 01	1	POWER TRANSFORMER	(08/03/2016 - ...) (CAPPRE:IEC + FREQ:50HZ + MOVOL:200V , CAPPRE:ULCUL + FREQ:60HZ + MOVOL:230V) + (MODEL:GA37VP_15 , MODEL:GA45VP_15 , MODEL:GA55VP_15)
	1625 2159 02			(08/03/2016 - ...) (CAPPRE:IEC + FREQ:50HZ + MOVOL:200V , CAPPRE:ULCUL + FREQ:60HZ + MOVOL:230V) + MODEL:GA75VP_15
	1625 2159 03			(08/03/2016 - ...) (CAPPRE:IEC + FREQ:50HZ + MOVOL:500V , CAPPRE:ULCUL + FREQ:60HZ + MOVOL:575V) + MODEL:GA55VP_15
	1625 2159 04			(08/03/2016 - ...) (CAPPRE:IEC + FREQ:50HZ + MOVOL:500V , CAPPRE:ULCUL + FREQ:60HZ + MOVOL:575V) + MODEL:GA75VP_15
	1625 2159 05			(08/03/2016 - ...) (CAPPRE:IEC + FREQ:50HZ + MOVOL:500V , CAPPRE:ULCUL + FREQ:60HZ + MOVOL:575V) + (MODEL:GA37VP_15 , MODEL:GA45VP_15)
	1625 2159 06			(08/03/2016 - ...) (MODEL:GA37VP_15 , MODEL:GA45VP_15 , MODEL:GA55VP_15) + CAPPRE:IEC + FREQ:60HZ + MOVOL:200V
	1625 2159 07			(08/03/2016 - ...) CAPPRE:IEC + FREQ:60HZ + MODEL:GA75VP_15 + MOVOL:200V
1180	0333 3227 00	2	LOCK WASHER	(08/03/2016 - ...) (FREQ:50HZ + MOVOL:500V , MOVOL:200V) + CAPPRE:IEC , (MOVOL:230V , MOVOL:575V) + CAPPRE:ULCUL + FREQ:60HZ
1190	1613 8967 12	1	GROUNDING WIRE	(08/03/2016 - ...) (FREQ:50HZ + MOVOL:500V , MOVOL:200V) + CAPPRE:IEC , (MOVOL:230V , MOVOL:575V) + CAPPRE:ULCUL + FREQ:60HZ
1200	0226 0301 00	1	TAPPING SCREW	(08/03/2016 - ...) (FREQ:50HZ + MOVOL:500V , MOVOL:200V) + CAPPRE:IEC , (MOVOL:230V , MOVOL:575V) + CAPPRE:ULCUL + FREQ:60HZ
1210	1079 9923 72	2	DECAL	(08/03/2016 - ...) (FREQ:50HZ + MOVOL:500V , MOVOL:200V) + CAPPRE:IEC , (MOVOL:230V , MOVOL:575V) + CAPPRE:ULCUL + FREQ:60HZ
1220	0147 1963 08	4	SCREW	(08/03/2016 - ...) (FREQ:50HZ + MOVOL:500V , MOVOL:200V) + CAPPRE:IEC , (MOVOL:230V , MOVOL:575V) + CAPPRE:ULCUL + FREQ:60HZ

Legend:

CAPPRE:IEC - Component approval electrical:IEC
 FREQ:60HZ - Frequency:60 Hz
 MODEL:GA55VP_15 - Model:GA 55VSD+
 MOVOL:230V - Supply voltage:230 V
 MOVOL:460V - Supply voltage:460 V

CAPPRE:ULCUL - Component approval electrical:UL/cUL
 MODEL:GA37VP_15 - Model:GA 37VSD+
 MODEL:GA75VP_15 - Model:GA 75VSD+
 MOVOL:380V - Supply voltage:380 V
 MOVOL:500V - Supply voltage:500 V

FREQ:50HZ - Frequency:50 Hz
 MODEL:GA45VP_15 - Model:GA 45VSD+
 MOVOL:200V - Supply voltage:200 V
 MOVOL:400V - Supply voltage:400 V
 MOVOL:575V - Supply voltage:575 V

12 - Regulation system

((MOVOL:200V , MOVOL:380V , MOVOL:460V) + FREQ:60HZ , (MOVOL:200V , MOVOL:400V , MOVOL:500V) + FREQ:50HZ) + CAPPRE:IEC ,
 (MOVOL:230V , MOVOL:460V , MOVOL:575V) + CAPPRE:ULCUL + FREQ:60HZ

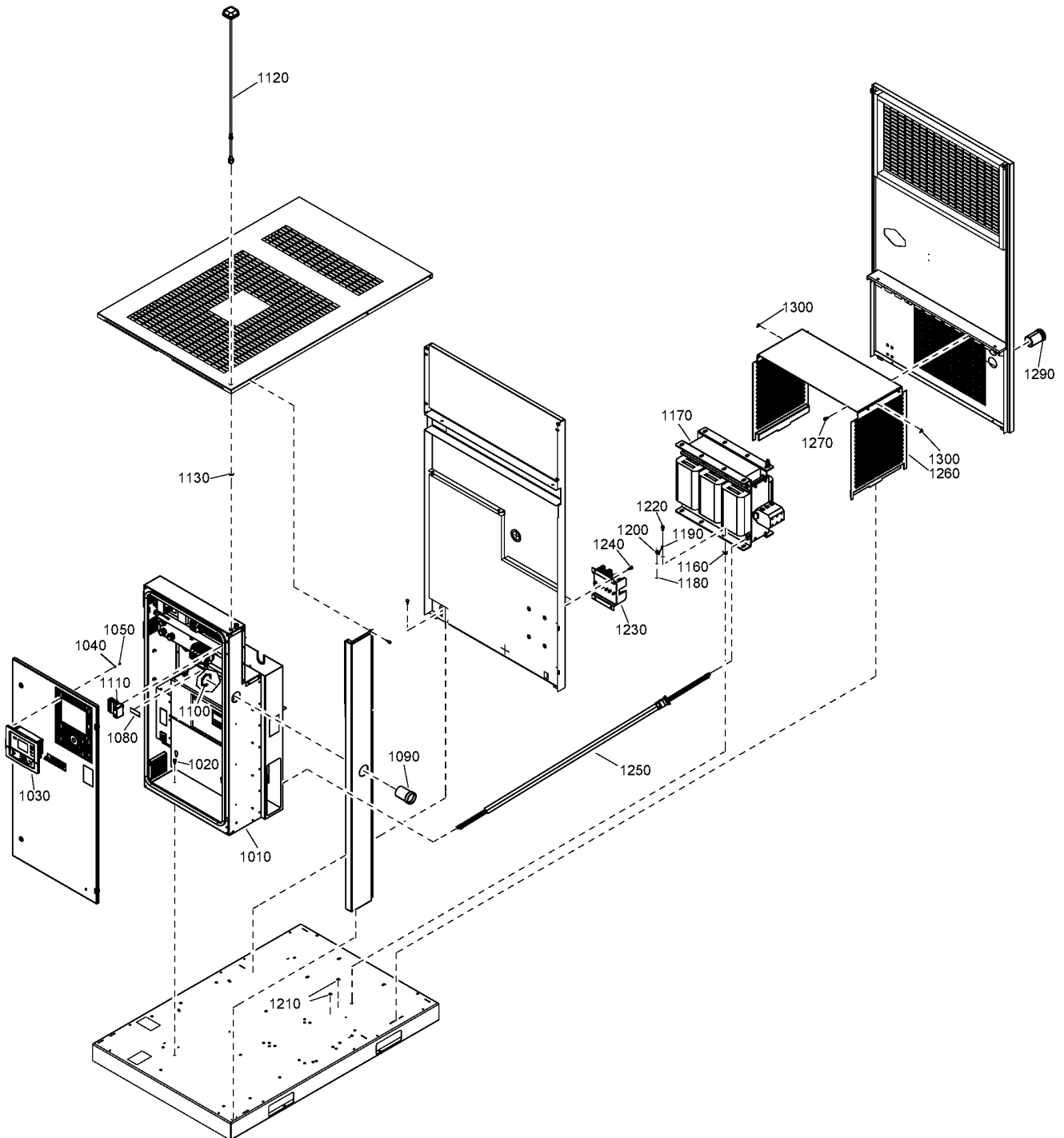

12 - Regulation system

((MOVOL:200V , MOVOL:380V , MOVOL:460V) + FREQ:60HZ , (MOVOL:200V , MOVOL:400V , MOVOL:500V) + FREQ:50HZ) + CAPPRE:IEC ,
(MOVOL:230V , MOVOL:460V , MOVOL:575V) + CAPPRE:ULCUL + FREQ:60HZ

Ref	Part Number	Qty	Name	Validity
1230	1629 0317 51	1	FUSE HOLDER ASSEMBLY	(08/03/2016 - ...) (CAPPRE:IEC + FREQ:50HZ + MOVOL:500V , CAPPRE:ULCUL + FREQ:60HZ + MOVOL:575V) + (MODEL:GA37VP_15 , MODEL:GA45VP_15)
	1629 0317 52			(08/03/2016 - ...) (CAPPRE:IEC + FREQ:50HZ + MOVOL:200V , CAPPRE:ULCUL + FREQ:60HZ + MOVOL:230V) + (MODEL:GA37VP_15 , MODEL:GA45VP_15 , MODEL:GA55VP_15) , (CAPPRE:IEC + FREQ:50HZ + MOVOL:500V , CAPPRE:ULCUL + FREQ:60HZ + MOVOL:575V) + MODEL:GA55VP_15
	1629 0317 53			(08/03/2016 - ...) ((MODEL:GA37VP_15 , MODEL:GA45VP_15 , MODEL:GA55VP_15) + CAPPRE:IEC + MOVOL:200V , (MOVOL:230V , MOVOL:575V) + CAPPRE:ULCUL + MODEL:GA75VP_15) + FREQ:60HZ , (MOVOL:200V , MOVOL:500V) + CAPPRE:IEC + FREQ:50HZ + MODEL:GA75VP_15
	1629 0317 54			(08/03/2016 - ...) CAPPRE:IEC + FREQ:60HZ + MODEL:GA75VP_15 + MOVOL:200V
1240	0147 1963 08	4	SCREW	(08/03/2016 - ...) (FREQ:50HZ + MOVOL:500V , MOVOL:200V) + CAPPRE:IEC , (MOVOL:230V , MOVOL:575V) + CAPPRE:ULCUL + FREQ:60HZ
1250	1629 0314 44	1	TRAFO CABLE	(08/03/2016 - ...) ((FREQ:50HZ + MOVOL:500V , MOVOL:200V) + CAPPRE:IEC , (MOVOL:230V , MOVOL:575V) + CAPPRE:ULCUL + FREQ:60HZ) + (MODEL:GA37VP_15 , MODEL:GA45VP_15 , MODEL:GA55VP_15)
1250	1629 0314 45	1	TRAFO CABLE	(08/03/2016 - ...) ((FREQ:50HZ + MOVOL:500V , MOVOL:200V) + CAPPRE:IEC , (MOVOL:230V , MOVOL:575V) + CAPPRE:ULCUL + FREQ:60HZ) + MODEL:GA75VP_15
1260	1629 0317 00	1	PROTECTION PLATE	(08/03/2016 - ...) (FREQ:50HZ + MOVOL:500V , MOVOL:200V) + CAPPRE:IEC , (MOVOL:230V , MOVOL:575V) + CAPPRE:ULCUL + FREQ:60HZ
1270	0147 1963 08	2	SCREW	(08/03/2016 - ...) (FREQ:50HZ + MOVOL:500V , MOVOL:200V) + CAPPRE:IEC , (MOVOL:230V , MOVOL:575V) + CAPPRE:ULCUL + FREQ:60HZ
1290	1629 0314 23	1	ADAPTER	(08/03/2016 - ...) (FREQ:50HZ + MOVOL:500V , MOVOL:200V) + CAPPRE:IEC
1290	1629 0314 38	1	ADAPTER	(08/03/2016 - ...) (MOVOL:230V , MOVOL:575V) + CAPPRE:ULCUL + FREQ:60HZ
1300	1088 1001 01	2	WARNING MARK	(08/03/2016 - ...) (FREQ:50HZ + MOVOL:500V , MOVOL:200V) + CAPPRE:IEC , (MOVOL:230V , MOVOL:575V) + CAPPRE:ULCUL + FREQ:60HZ

Legend:

CAPPRE:IEC - Component approval electrical:IEC
 FREQ:60HZ - Frequency:60 Hz
 MODEL:GA55VP_15 - Model:GA 55VSD+
 MOVOL:230V - Supply voltage:230 V
 MOVOL:460V - Supply voltage:460 V

CAPPRE:ULCUL - Component approval electrical:UL/cUL
 MODEL:GA37VP_15 - Model:GA 37VSD+
 MODEL:GA75VP_15 - Model:GA 75VSD+
 MOVOL:380V - Supply voltage:380 V
 MOVOL:500V - Supply voltage:500 V

FREQ:50HZ - Frequency:50 Hz
 MODEL:GA45VP_15 - Model:GA 45VSD+
 MOVOL:200V - Supply voltage:200 V
 MOVOL:400V - Supply voltage:400 V
 MOVOL:575V - Supply voltage:575 V

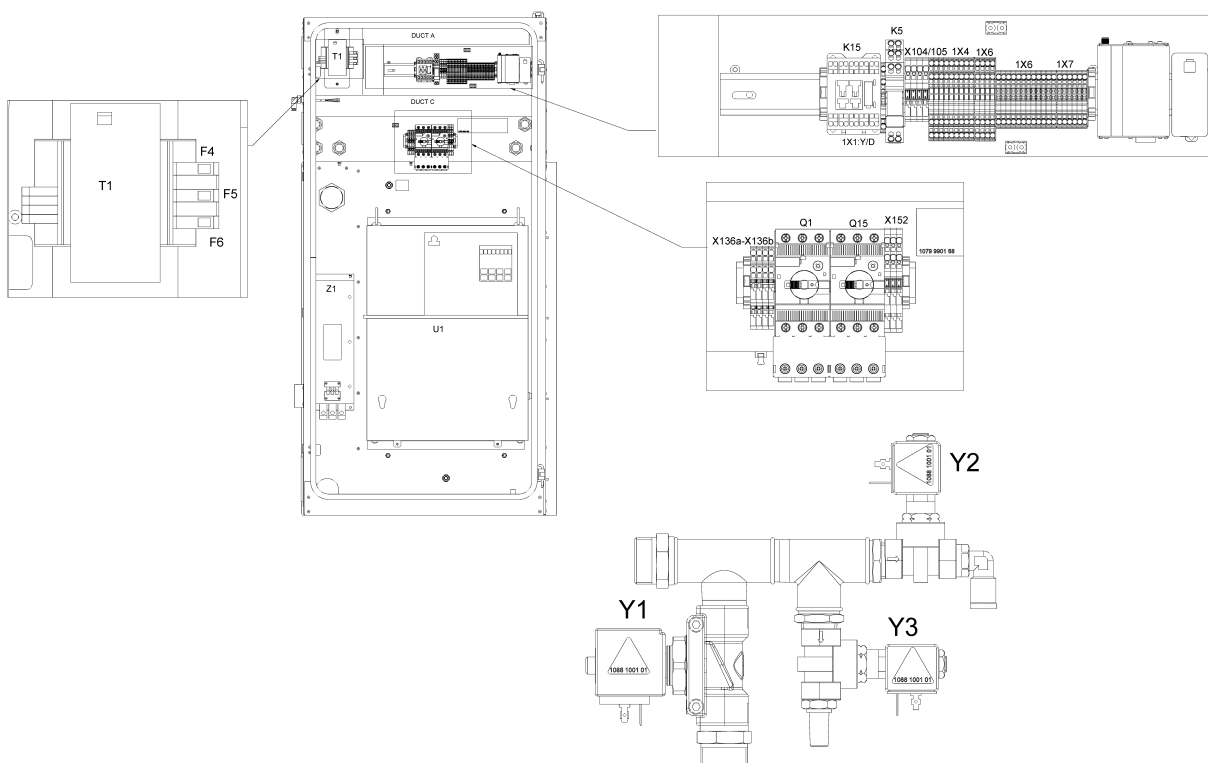

Ref	Part Number	Qty	Name	Validity	EL
	1092 9084 37	1	CUBICLE ASSEMBLY	MODEL:GA37VP_15 , MODEL:GA45VP_15	
	1092 9084 38	1	CUBICLE ASSEMBLY	MODEL:GA55VP_15	
	1092 9084 39	1	CUBICLE ASSEMBLY	MODEL:GA75VP_15	
	9820 7072 10	-	ASSEMBLY DRAWING		-
	9820 7072 11	-	ASSEMBLY DRAWING DIN RAIL DETAILS		-
	1625 4805 01	1	COMMUNICATION CABLE		-
	1092 9040 57	1	WIRE HARNESS		-
	1625 4730 02	1	WIRE HARNESS		-
	9820 7072 01	1	SERVICE DIAGRAM		-
	1625 3906 30	1	LABEL		-
	1629 0314 06	1	METAL SHEET		-
	1629 0314 12	1	METAL SHEET (PLATE)	MODEL:GA37VP_15	-
	1629 0314 12	1	METAL SHEET (PLATE)	MODEL:GA45VP_15	-
	1629 0314 12	1	METAL SHEET (PLATE)	MODEL:GA55VP_15	-
	1629 0314 41	1	MOTOR CABLE	MODEL:GA37VP_15	-
	1629 0314 41	1	MOTOR CABLE	MODEL:GA45VP_15	-
	1629 0314 42	1	MOTOR CABLE	MODEL:GA55VP_15	-
	1629 0314 42	1	MOTOR CABLE	MODEL:GA75VP_15	-
	1089 9662 18	1	FREQ. CONVERTER	MODEL:GA37VP_15	U1
	1089 9662 18	1	FREQ. CONVERTER	MODEL:GA45VP_15	U1
	1089 9662 19	1	FREQ. CONVERTER	MODEL:GA55VP_15	U1
	1089 9662 20	1	FREQ. CONVERTER	MODEL:GA75VP_15	U1
	1079 9901 68	1	LABEL		-
	0697 9810 24	1	PLUG		
	Electrical legend:	Plug for transfo supply			
	0697 9809 61	1	NUT		
	Electrical legend:	Nut for transfo supply			
	0698 5140 72	1	CABLE GLAND		for hole fan
	Electrical legend:	for hole fan			
	1089 9556 61	1	FILTER GRID		-
	1089 9556 72	2	FILTER GRID		-
	1089 9339 83	1	EMC-FILTER	MODEL:GA37VP_15	Z1
	1089 9339 83	1	EMC-FILTER	MODEL:GA45VP_15	Z1
	1089 9339 83	1	EMC-FILTER	MODEL:GA55VP_15	Z1
	1089 9339 84	1	EMC-FILTER	MODEL:GA75VP_15	Z1
	1089 9562 04	1	HF-SCREEN		HF-screen
	1092 9032 72	1	TRANSFORMER		T1
	1089 9551 15	1	CIRCUIT BREAKER		Q1
	1089 9513 41	1	EMERGENCY STOP BUTTON		S3
	1089 9513 28	1	HOLDER		S3
	1089 9513 30	4	CONTACT BLOCK		S3
	1088 0031 02	1	CONNECTOR		X153
	1088 0039 07	3	CONNECTOR TERMINAL		X152
	1088 0039 05	1	CONNECTOR TERMINAL END PLATE		X152
	1088 0039 26	1	CONNECTOR		X152
	1088 0031 84	5	END STOP		
	Electrical legend:	Connector/terminal rail			
	Substituted by:	1089 0577 82 - END RETAINER (quantity: 1)			
	1088 0037 16	2	DOUBLE DECK CONNECTOR TERMINAL		X136a-X136b
	1088 0038 18	2	TERMINAL GREY		X136a-X136b
	1088 0037 17	1	DOUBLE DECK END PLATE		X136a-X136b
	1088 0039 04	2	TERMINAL		X104a

Legend:

MODEL:GA37VP_15 - Model:GA 37VSD+
 MODEL:GA75VP_15 - Model:GA 75VSD+

MODEL:GA45VP_15 - Model:GA 45VSD+

MODEL:GA55VP_15 - Model:GA 55VSD+

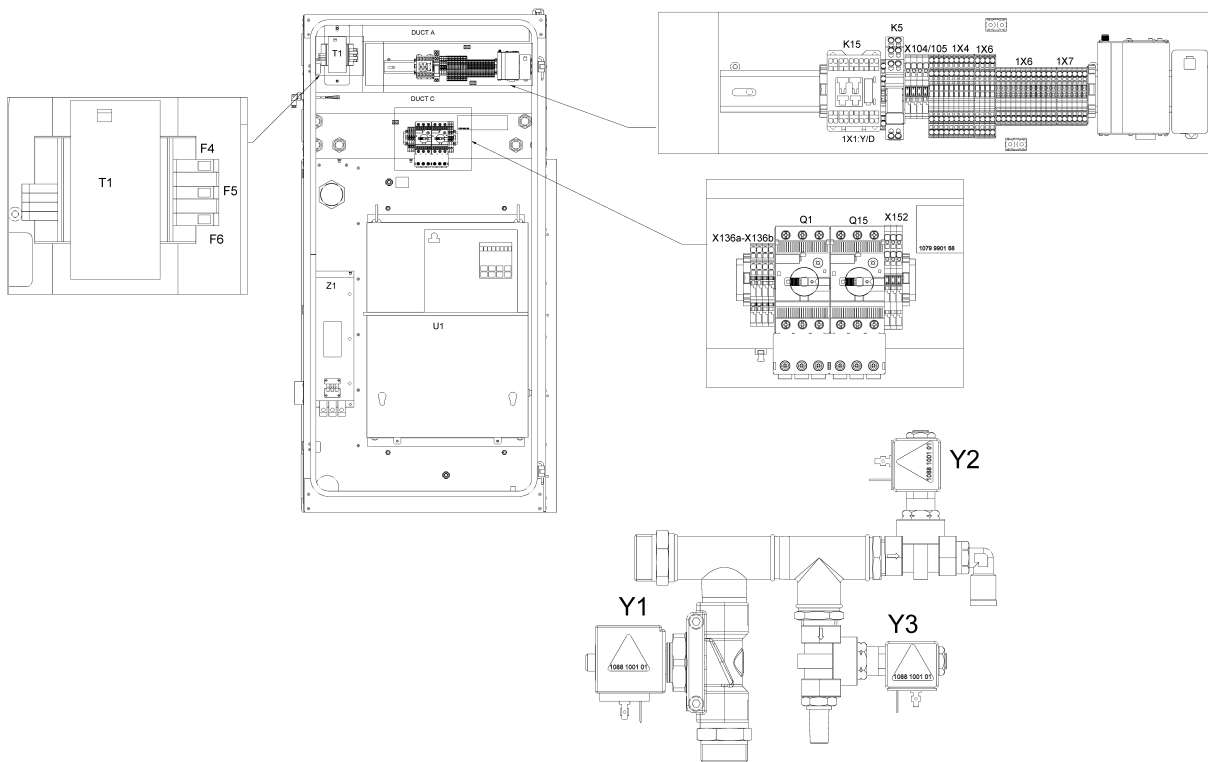

Ref	Part Number	Qty	Name	Validity	EL
	1088 0039 04	2	TERMINAL		X105
	1088 0039 02	1	TERMINAL END PLATE		X104a
	1088 0039 02	1	TERMINAL END PLATE		X105
	1088 0037 99	1	CODING KEY		X105
	1088 0037 99	4	CODING KEY		X136a-X136b
	1088 0039 34	12	TERMINAL		1X6
	1088 0039 34	6	TERMINAL		1X7
	1088 0039 35	1	TERMINAL END PLATE		1X6
	1088 0039 35	1	TERMINAL END PLATE		1X7
	1088 0039 36	9	CONNECTOR TERMINAL		1X4
	1088 0039 36	4	CONNECTOR TERMINAL		1X6
	1088 0039 37	1	CONNECTOR TERMINAL END PLATE		1X4
	1088 0039 37	1	CONNECTOR TERMINAL END PLATE		1X6
	1088 0037 80	1	CONNECTOR		2X28
	1088 0031 32	1	CONNECTOR		2X30
	1088 0031 26	1	CONNECTOR		2X31
	1089 9664 06	1	CONTACT BLOCK		Q15
	 Substituted by:	1089 9551 97 - AUX.CONTACT CIRCUIT BREAKER (quantity: 1)			
	1089 9551 17	1	CIRCUIT BREAKER	MODEL:GA37VP_15	Q15
	1089 9551 17	1	CIRCUIT BREAKER	MODEL:GA45VP_15	Q15
	1089 9551 18	1	CIRCUIT BREAKER	MODEL:GA55VP_15	Q15
	1089 9551 19	1	CIRCUIT BREAKER	MODEL:GA75VP_15	Q15
	1089 9602 10	1	CONNECTION BLOCK		Q15
	1089 9602 10	1	CONNECTION BLOCK		Q1
	1088 0038 26	1	TERMINAL		1X1:Y/D
	1089 0736 05	1	CONTACTOR		K15
	1089 9463 24	1	RELAY		K5
	0583 8120 64	1	ELBOW COUPLING		PT20

Legend:

MODEL:GA37VP_15 - Model:GA 37VSD+
 MODEL:GA75VP_15 - Model:GA 75VSD+

MODEL:GA45VP_15 - Model:GA 45VSD+

MODEL:GA55VP_15 - Model:GA 55VSD+

14 - Bodywork Pack

((MOVOL:380V , MOVOL:400V , MOVOL:460V) + CAPPRE:IEC , CAPPRE:ULCUL + MOVOL:460V) + IDRY:N

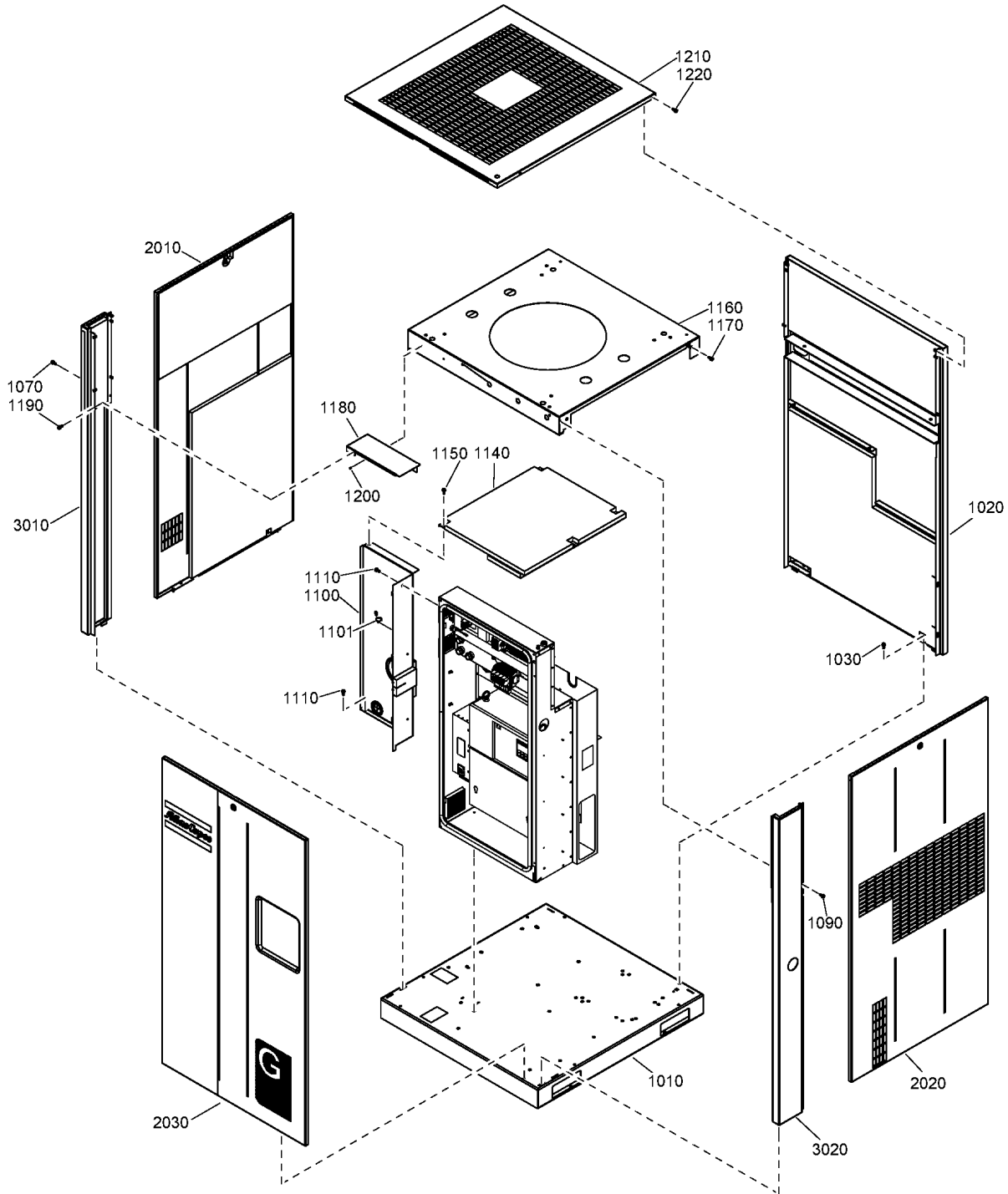

14 - Bodywork Pack

(MOVOL:380V , MOVOL:400V , MOVOL:460V) + CAPPRE:IEC , CAPPRE:ULCUL + MOVOL:460V) + IDRY:N

Ref	Part Number	Qty	Name	Validity
1010	1629 0314 51	1	FRAME	(23/12/2015 - ...)
	• 1079 9922 39	2	WARNING LABEL	
	• 1622 0000 20	3	DECAL SYMBOLS	
1020	1629 0312 38	1	BACK PANEL	(23/12/2015 - ...)
	• 1079 9932 40	1	DECAL PURGE	
1030	0147 1963 08	2	SCREW	(23/12/2015 - ...)
1070	0147 1963 08	1	SCREW	(23/12/2015 - ...)
1090	0147 1963 08	1	SCREW	(23/12/2015 - ...)
1100	1629 0311 53	1	BAFFLE ASSY	(23/12/2015 - ...)
	• 1088 0803 27	1	GROMMET	
1101	1088 1301 02	3	CABLE STRIP	(23/12/2015 - ...)
1110	0147 1963 08	2	SCREW	(23/12/2015 - ...)
1140	1629 0311 86	1	SEPARATION PLATE	(23/12/2015 - ...)
1150	0147 1963 08	4	SCREW	(23/12/2015 - ...)
1160	1629 0312 40	1	FAN PLATE	(23/12/2015 - ...)
1170	0147 1963 08	4	SCREW	(23/12/2015 - ...)
1180	1629 0312 13	1	PLATE	(23/12/2015 - ...)
1190	0147 1963 08	1	SCREW	(23/12/2015 - ...)
1200	0129 3270 46	2	BLIND RIVET	(23/12/2015 - ...)
1210	1629 0311 90	1	ROOF	(23/12/2015 - ...)
1220	0147 1963 08	4	SCREW	(23/12/2015 - ...)
2010	1629 0312 18	1	LEFT SERVICE PANEL ASSY	(23/12/2015 - ...)
	• 1629 0317 38	1	LOCK	
2020	1629 0312 23	1	RIGHT SERVICE PANEL ASSY	(23/12/2015 - ...)
	• 1629 0317 38	1	LOCK	
2030	1629 0311 16	1	FRONT PANEL ASSY	(23/12/2015 - ...)
	• 0690 1132 01	1	HOUSE MARK	
	• 1629 0317 38	1	LOCK	
3010	1629 0311 98	1	LEFT BEAM ASSY	(23/12/2015 - ...)
3020	1629 0311 95	1	RIGHT BEAM ASSY	(23/12/2015 - ...)

Remarks:

SELF-ADHESIVE INSULATION FOAM: THICKNESS:10MM / PART NUMBER:0395 6001 62 / SHEET DIMENSIONS: 2040MM X 1650MM
SELF-ADHESIVE INSULATION FOAM: THICKNESS:20MM / PART NUMBER:0395 6001 64 / SHEET DIMENSIONS: 2040MM X 1650MM
SELF-ADHESIVE INSULATION FOAM: THICKNESS:25MM / PART NUMBER:0395 6001 66 / SHEET DIMENSIONS: 2040MM X 1650MM
SELF-ADHESIVE INSULATION FOAM: THICKNESS:30MM / PART NUMBER:0395 6001 67 / SHEET DIMENSIONS: 2040MM X 1650MM
SELF-ADHESIVE INSULATION FOAM: THICKNESS:40MM / PART NUMBER:0395 6001 68 / SHEET DIMENSIONS: 2040MM X 1650MM
SELF-ADHESIVE INSULATION FOAM: THICKNESS:50MM / PART NUMBER:0395 6001 69 / SHEET DIMENSIONS: 2040MM X 1650MM

Legend:

CAPPRE:IEC - Component approval electrical:IEC
MOVOL:380V - Supply voltage:380 V

CAPPRE:ULCUL - Component approval electrical:UL/cUL
MOVOL:400V - Supply voltage:400 V

IDRY:N - Integrated dryer:No
MOVOL:460V - Supply voltage:460 V

15 - Bodywork Pack Trafo and Full-Feature

((MOVOL:380V , MOVOL:400V , MOVOL:460V) + IDRY:Y , MOVOL:200V , MOVOL:500V) + CAPPRE:IEC , (IDRY:Y + MOVOL:460V , MOVOL:230V , MOVOL:575V) + CAPPRE:ULCUL

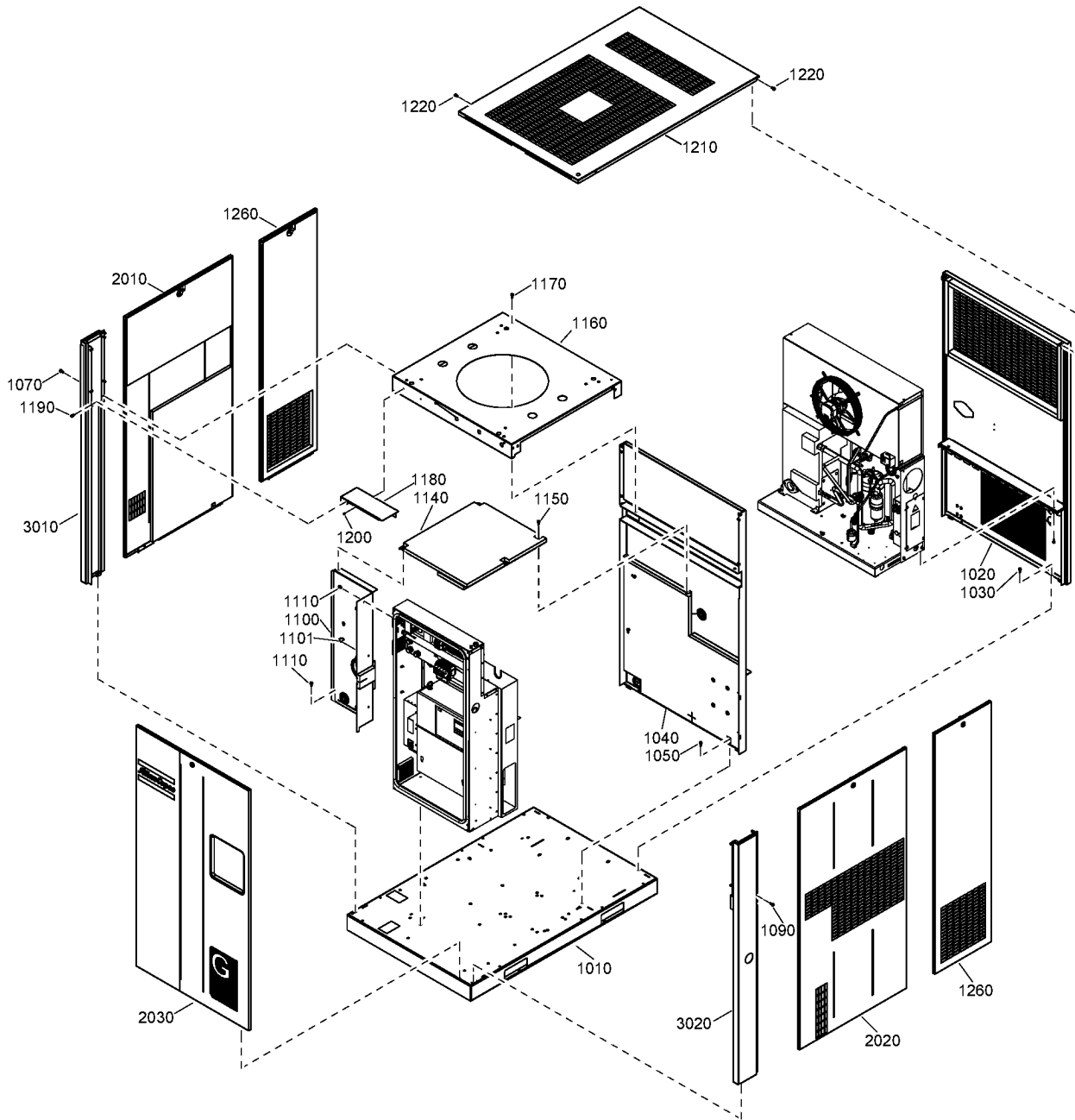

15 - Bodywork Pack Trafo and Full-Feature

(MOVOL:380V , MOVOL:400V , MOVOL:460V) + IDRY:Y , MOVOL:200V , MOVOL:500V) + CAPPRE:IEC , (IDRY:Y + MOVOL:460V , MOVOL:230V , MOVOL:575V) + CAPPRE:ULCUL

Ref	Part Number	Qty	Name	Validity
1010	1629 0314 53	1	FRAME	(23/12/2015 - ...)
	• 1079 9922 39	2	WARNING LABEL	
	• 1622 0000 20	3	DECAL SYMBOLS	
1020	1629 0312 14	1	BACK PANEL	(23/12/2015 - ...)
	• 1079 9932 40	1	DECAL PURGE	
1030	0147 1963 08	2	SCREW	(23/12/2015 - ...)
1040	1629 0312 41	1	MIDDLE PANEL	(23/12/2015 - ...)
	• 1088 0803 27	2	GROMMET	
1050	0147 1963 08	2	SCREW	(23/12/2015 - ...)
1070	0147 1963 08	1	SCREW	(23/12/2015 - ...)
1090	0147 1963 08	1	SCREW	(23/12/2015 - ...)
1100	1629 0311 53	1	BAFFLE ASSY	(23/12/2015 - ...)
	• 1088 0803 27	1	GROMMET	
	• 1619 2758 00	1	SEAL GASKET	
1101	1088 1301 02	3	CABLE STRIP	(23/12/2015 - ...)
1110	0147 1963 08	2	SCREW	(23/12/2015 - ...)
1140	1629 0311 86	1	SEPARATION PLATE	(23/12/2015 - ...)
1150	0147 1963 08	4	SCREW	(23/12/2015 - ...)
1160	1629 0312 40	1	FAN PLATE	(23/12/2015 - ...)
1170	0147 1963 08	4	SCREW	(23/12/2015 - ...)
1180	1629 0312 13	1	PLATE	(23/12/2015 - ...)
1190	0147 1963 08	1	SCREW	(23/12/2015 - ...)
1200	0129 3270 46	2	BLIND RIVET	(23/12/2015 - ...)
1210	1629 0312 27	1	ROOF	(23/12/2015 - ...)
1220	0147 1963 08	6	SCREW	(23/12/2015 - ...)
1260	1629 0312 31	2	SERVICE PANEL	(23/12/2015 - ...)
	• 1629 0317 38	1	LOCK	
2010	1629 0312 18	1	LEFT SERVICE PANEL ASSY	(23/12/2015 - ...)
	• 1629 0317 38	1	LOCK	
2020	1629 0312 23	1	RIGHT SERVICE PANEL ASSY	(23/12/2015 - ...)
	• 1629 0317 38	1	LOCK	
2030	1629 0311 16	1	FRONT PANEL ASSY	(23/12/2015 - ...)
	• 0690 1132 01	1	HOUSE MARK	
	• 1629 0317 38	1	LOCK	
3010	1629 0311 98	1	LEFT BEAM ASSY	(23/12/2015 - ...)
3020	1629 0311 95	1	RIGHT BEAM ASSY	(23/12/2015 - ...)

Remarks:

SELF-ADHESIVE INSULATION FOAM: THICKNESS:10MM / PART NUMBER:0395 6001 62 / SHEET DIMENSIONS: 2040MM X 1650MM
 SELF-ADHESIVE INSULATION FOAM: THICKNESS:20MM / PART NUMBER:0395 6001 64 / SHEET DIMENSIONS: 2040MM X 1650MM
 SELF-ADHESIVE INSULATION FOAM: THICKNESS:25MM / PART NUMBER:0395 6001 66 / SHEET DIMENSIONS: 2040MM X 1650MM
 SELF-ADHESIVE INSULATION FOAM: THICKNESS:30MM / PART NUMBER:0395 6001 67 / SHEET DIMENSIONS: 2040MM X 1650MM
 SELF-ADHESIVE INSULATION FOAM: THICKNESS:40MM / PART NUMBER:0395 6001 68 / SHEET DIMENSIONS: 2040MM X 1650MM
 SELF-ADHESIVE INSULATION FOAM: THICKNESS:50MM / PART NUMBER:0395 6001 69 / SHEET DIMENSIONS: 2040MM X 1650MM

Legend:

CAPPRE:IEC - Component approval electrical:IEC
 MOVOL:200V - Supply voltage:200 V
 MOVOL:400V - Supply voltage:400 V
 MOVOL:575V - Supply voltage:575 V

CAPPRE:ULCUL - Component approval electrical:UL/cUL
 MOVOL:230V - Supply voltage:230 V
 MOVOL:460V - Supply voltage:460 V

IDRY:Y - Integrated dryer:Yes
 MOVOL:380V - Supply voltage:380 V
 MOVOL:500V - Supply voltage:500 V

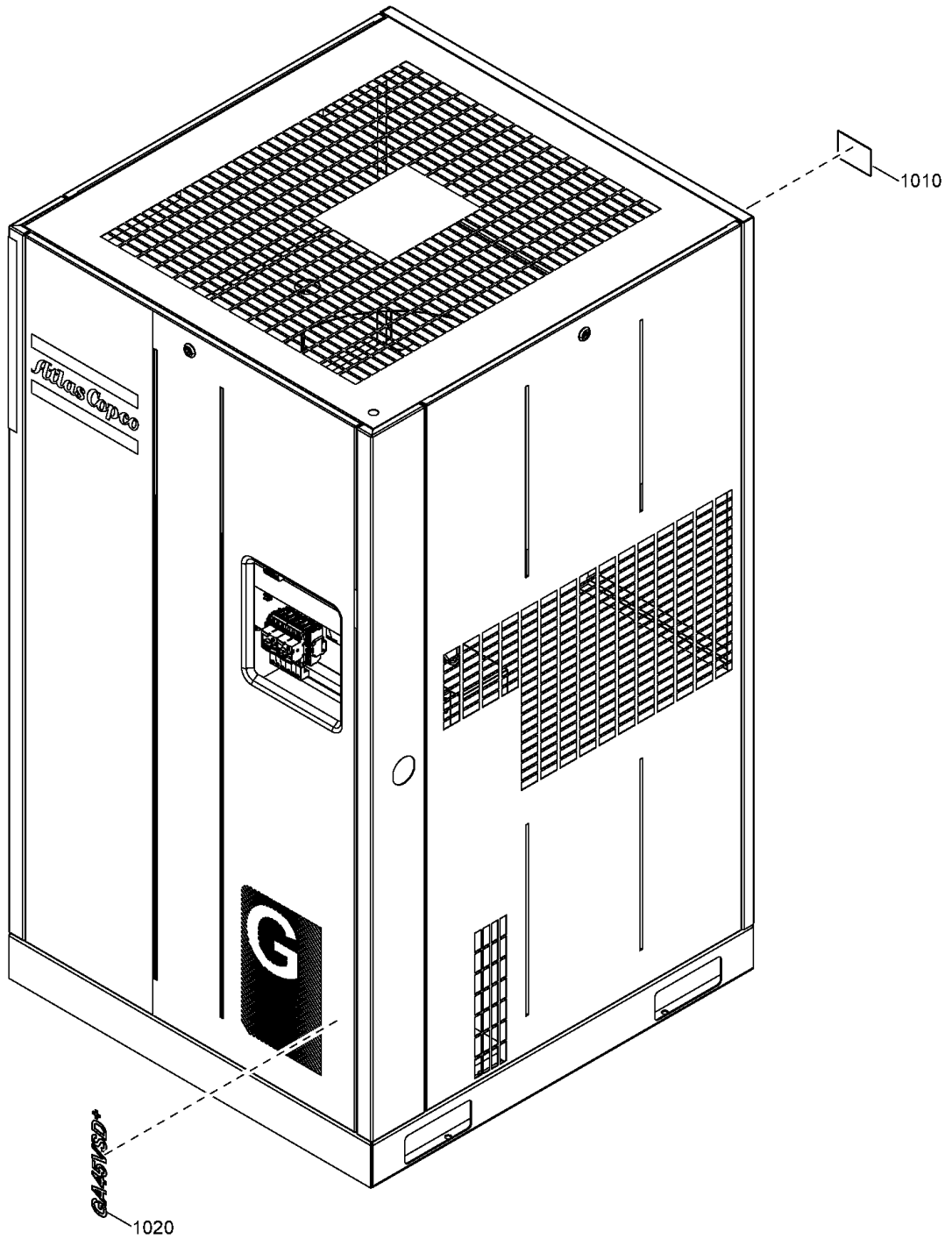

Ref	Part Number	Qty	Name	Validity
1010		2	DATA PLATE	(23/12/2015 - ...) CAPPRM:CE
1010		2	DATA PLATE	(23/12/2015 - ...) CAPPRM:AS1210 , CAPPRM:ASME , CAPPRM:MHLW , CAPPRM:MOM
1020	1625 4214 31	1	DECAL UNIT	(23/12/2015 - ...) (MODEL:GA37VP_15 , MODEL:GA45VP_15) + IDRY:N
1020	1625 4214 32	1	DECAL UNIT	(14/04/2015 - ...) IDRY:N + MODEL:GA55VP_15
1020	1625 4214 33	1	DECAL UNIT	(14/04/2015 - ...) IDRY:N + MODEL:GA75VP_15
1020	1625 4214 34	1	DECAL UNIT	(23/12/2015 - ...) (MODEL:GA37VP_15 , MODEL:GA45VP_15) + IDRY:Y
1020	1625 4214 35	1	DECAL UNIT	(14/04/2015 - ...) IDRY:Y + MODEL:GA55VP_15
1020	1625 4214 36	1	DECAL UNIT	(14/04/2015 - ...) IDRY:Y + MODEL:GA75VP_15

Legend:

CAPPRM:AS1210 - Component approval mechanical:AS1210
 CAPPRM:MHLW - Component approval mechanical:MHLW
 IDRY:Y - Integrated dryer:Yes
 MODEL:GA55VP_15 - Model:GA 55VSD+

CAPPRM:ASME - Component approval mechanical:ASME
 CAPPRM:MOM - Component approval mechanical:MOM
 MODEL:GA37VP_15 - Model:GA 37VSD+
 MODEL:GA75VP_15 - Model:GA 75VSD+

CAPPRM:CE - Component approval mechanical:CE
 IDRY:N - Integrated dryer:No
 MODEL:GA45VP_15 - Model:GA 45VSD+

In order to be First in Mind—First in Choice® for all your quality compressed air needs, Atlas Copco delivers the products and services that help to increase your business' efficiency and profitability.

Atlas Copco's pursuit of innovation never ceases, driven by our need for reliability and efficiency. Always working with you, we are committed to providing you the customized quality air solution that is the driving force behind your business.